SOME FACTS

Relating to a Valuable Discovery

Which It Is Claimed Will Cure Every Form of Piles.

Interesting Statement of a Well-Known Druggist of Ypsilanti, Mich.

Mr Frank Smith, the well-known and regular druggist of Ypsilanti, Mich., in speaking of the Pyramid Pile cure, says: "A year ago I sold C C Potter, 119 Hamilton street Ypsilanti, Mich., a box of the Pyramid Pile Cure. He made the following statement to me to day: 'I have been troubled for twenty years with itching piles. Have tried nearly everything that promised relief, but got very little help until one year ago I called on my druggist, Frank Smith, and got a box of the Pyramid Pile Cure. The one box used according to directions was, in my case, a perfect cure. A year spent without any symptoms of the trouble has convinced me.'"

The Pyramid Pile Cure not only gives instant relief in every form of piles, but the relief is permanent. The piles are cured to stay cured, and whether itching, protruding or bleeding piles, the results are invariably satisfactory. It is rapidly taking the place of ordinary salves, ointments and suppositories, as well as surgical operations; first, because it cures, and further because it is a safe, convenient painless. One can use it and go about his daily occupation, as it is applied at night and no attention is required during the day Furthermore it is absolutely safe containing no opium, cocaine or mineral poisons so common in ordinary pile cures. Send to the Pyramid Drug Co., Albion, Mich., for a treatise on cause and cure of piles and hundreds of testimonial letters from people who have tested the Pyramid and found it a complete cure. Better yet, ask your druggist for a package and give it a trial. Sold everywhere at 50 Cents and $1 00 per package

PINEOLA COUGH BALSAM

excellent for all throat inflammations and for asthma. Consumptives will invariably derive benefit from its use as it quickly aborts the cough, renders expectoration easy, assists nature in restoring wasted tissues. There is a large percentage of those who suppose their cases to be consumption who are only suffering from a chronic cold or deep seated cough, often aggravated by catarrh. For catarrh use Ely's Cream Balm. Both remedies are pleasant to use. Cream Balm, 50c per bottle; Pineola Balsam, 25c at druggists. In quantities of $2 50 will deliver on receipt of a bottle.
ELY BROTHERS, 56 Warren St., N. Y.

$5000 WE forfeit if our testimonials are not true. Have the druggist show them to you or address with stamp and we will send them and book FREE. The ELIXIR OF YOUTH cures all Nervous Diseases, such as Weak Memory, Loss of Brain Power, Lost Vitality, Nightly Emissions, Evil Dreams, Headache, Pains in the Limbs and Back and Insanity, caused by youthful errors or excesses, over indulgence or abuse of any kind of either sex. Ask for ELIXIR OF YOUTH, take no other. $1 per bottle, 6 for $5. Sold under a guarantee to cure or refund money if not satisfied. Prepared only by
THE GERMAN HOSPITAL REMEDY CO., GRAND RAPIDS, MICHIGAN.
C. B. Woodworth & Co., Agents.

Subscribe for The Sentinel

The Evening Sentinel.

BY E. A. K HACKETT.

THURSDAY, OCT. 10 1895

TONIGHT.

TEMPERANCE LECTURE — Mrs. Francis J. Barnes, at Westminster Church
MASONIC TEMPLE—W. S. Cleveland's Minstrels.
ST. MARY'S HALL—Meeting of St. Michael's Union
ENTERTAINMENT—Ladies at Baptist Church.
LIBRARY HALL—Annual Meeting of Catholic Library Association
ORDER OF PERICLEANS—Entertainment at Their Hall.
SAENGERBUND HALL—Banquet and Ball in Honor of Federation of Labor
WAYNE TRUE BLUES—Regular Drill.
THEOSOPHICAL SOCIETY—Regular Meeting
OCCULT SCIENCE SOCIETY—At A. O U W Hall
FIRST PRESBYTERIAN CHURCH—Meeting of Chapman Revival Committees.
LODGES—Summit City Lodge No. 36, A. O. U. W, Harmony Lodge No. 49, I O O F.; Wayne Tent No 54, K O T. M.; Allen County Division No 1, A. O H; Columbian Council No. 3, Order of Chosen Friends.

GOVERNOR CULBERSON, of Texas, who knocked out the Corbett-Fitzsimmons prize fight, is only thirty-two years old. He is the youngest man that ever held the office in that state

EIGHT counties of Texas have gone "dry" in the last two months. They are Bowie, Clay, Collins, Delta, Franklin, Hunt, Houston and Wise, some of the best and most thickly settled counties. The majority in Hunt was over a thousand. One third of Texas is "dry"

THE New York World announces a determination to continue its fight against Tammany. It favors a union of all the anti-Tammany elements in the support of a ticket made up of pure democrats and republicans. The World says Tammany is bad, if not worse, than it was a year ago when the people rose in mass against the continued rule of that organization.

THE farmers of Ohio have adopted a practical and forceful method of obtaining redress against railroad companies when their stock is killed or products destroyed. They have organized a corporation, which will employ attorneys by the year to conduct suits for damages. The company is to be kept up by annual dues, and a grievance of an individual member is to be made a common cause. There is good common sense in such an organization. It is based on the principle that in unity there is strength, and railroads will be slow to fight it, but will promptly settle meritorious claims.

IN reference to the policy he would pursue as mayor, Thomas Taggart, who was elected to that office at Indianapolis, is quoted as saying: "As I said before election, I am in favor of a clean business administration, and I shall try to give such an administration to the city. I believe that the laws should be enforced as they are on the books, but they can be enforced with common sense and reason behind them. Those who have expected a wide open policy, with a reign of gambling and drunken blackguardism, will be disappointed I expect that most of the talk was brought forward for campaign purposes, and we shall not hear so much of it now."

GOVERNOR CULBERSON is doing his best to make the new law against prize fighting in Texas operative, and with good prospects of success. The opposition to the governor's well meant efforts seems to be confined to the city of Dallas, and to originate with those who have sunk money in preparation for the projected battle between Corbett and Fitzsimmons, and with those who expect to derive profit from the expenditure of money by foreign spectators.

EXPRESSIONS of labor unions are not unanimous that Eugene V. Debs is a martyr. On the contrary the belief is growing ameng workingmen that he is no martyr at all, but a plain violator of law, a disturber and a mischief maker. This comes out in the discussion of a proposition to honor Debs with a public reception upon his release from the Woodstock jail. Advocates of the method of blockading commerce and of inciting men and women to riot as a means of regulating the price of labor, supposed, as a matter of course, that Debs would be hailed as a hero when released from prison, and had begun to make preparations accordingly when conservative workingmen who earn their bread in the sweat of their brow protested, and now if Debs be given a reception it will be confined to men of his own kind. Debs has had his day, Dennis Kearney had his twenty years ago, and like Kearney, he should be forgotten.

THOMAS TAGGART, the newly elected mayor of Indianapolis, will soon be forty years old. He was born in Monaghan county, Ireland of Episcopalian parents, and came to this country while a boy. He grew up in Ohio. His first employment was in a restaurant In 1876 he went to Indianapolis and got employment in the union station dining hall, which in 1888 he bought and retained until a few months ago. He has been auditor of Marion county eight years This is the only office he has ever held. He has been chairman of the democratic state committee since 1892 and has served as county and city chairman for his party. He is president of the Grand Hotel company and owns a controlling interest in the business. He is secretary of the Indianapolis District Telegraph company, president of the Indianapolis Driving club, and is interested in other enterprises. He is a Scottish Rite Mason, a member of Raper commandery, Knights Templar, a member of Knights of Pythias lodge No 56 and a member of the board of trade and the Commercial club.

A Maine Industry.

If exactly the right thing could be hit on, there would be industries that would make the agriculturists, and consequently the other inhabitants of every state in the Union prosperous. The dairy cow did this for Iowa. The corn cannery is doing it for Maine.

Corn would be the last product one from a more southerly state would expect to be profitable in Maine, since as a field crop it will only occasionally mature at all, owing to early frosts. Yet the fact remains that, acre for acre, the Maine farmer makes more money out of his corn crop than the Illinois farmer does. The Illinois man raises corn for hogs, the Maine man raises it for canning.

The corn canning industry is now practically in the hands of Maine men. About 30,000,000 two pound cans of sweet corn are put up there annually. If we should enter an African jungle, we should probably find an empty corn tin from Maine there. The business is thoroughly systemitized, even to the kind of corn the agriculturist plants. It is a sweet, small grained variety, which has been found by experience the best for its purpose. The factory supplies this seed to the planter. Usually each man sows two or three acres. Counting all cost, the crop nets the farmer $60 to $70 the acre.

The factory pays from 1 to 2 cents a pound for the corn after it is cut from the cob. The farmer has this ready money. He hauls the husks and cobs back home and feeds them along with the leaves and stalks to his live stock. They are a valuable food.

The advent of a corn cannery in a farming neighborhood is a sign of coming prosperity to that community.

There was an auction of silks in New York city recently in which goods to the value of $150,000 were disposed of. The notable feature of the sale was that most of the vast quantity of silk, 7,500 pieces in all, was bought by southern merchants. The south is prospering today as no other section of the country. The south did not feel the panic as the north did. With its mild climate crops are much more certain than they are in the north. Its vast resources have not even been scratched over as yet. With good roads, good schools and a public sentiment that will let men vote as they please and speak their minds the south can reach out and capture three-quarters of the migration that now goes on toward the northwest. She will boom into such prosperity as she herself never yet dreamed of.

English fruit commission dealers are playing a dirty British trick on both their customers and the orchardists of California This year large quantities of California fruit have been shipped to Great Britain Some of it is in prime condition, other lots not so good. The prime the English merchant sells as choice English grown hothouse fruit. The rest, which is mean and poor, he calls American fruit and sells for what he can get. By calling prime California grapes and apricots English hothouse products the British dealer has in some cases realized 1,000 per cent profit on them.

The Prince of Wales did perfectly right in congratulating Marlborough instead of Miss Consuelo Vanderbilt on the approaching marriage of the two. Wales always did know what was the proper thing.

FALL CLOTHING, FALL Furnishings

FALL STYLES, Fall in PRICES,

We have just bought 3 cases of fleeced Underwear at our own price, this quality sold last fall at $1.00. While the three cases last we offer them to the trade at just one-half their value, 50c a garment, $1. Per Suit.

Our Children's Department

Replete with every novelty of the season. Boys' Chinchilla and Astrachan Reefers, $2.50 and upwards.

Boys' All-wool double breasted School Suits, with pants, thoroughly re-inforced, $2 50 and upwards.

Boys' Nobby Kersey Top Coats.

Best quality rubber foot ball with all Boys' Suits at $3.50 or over.

Our Men's all-wool Business Suits at $7 50, $10 and $12 are what we especially desire to call your attention to.

The Greatest Stock.

The greatest effort of our life

To make this the greatest season of our business career.

Lehman's U.S.

34 and 36 Calhoun St.

Foellinger Block.

FRANCE VICTORIOUS.

Her Army Captures Antananarivo, Madagascar,

Which Brilliant Action is Followed by Peaceful Overtures and a Settlement of the Difficulty.

PARIS, Oct. 10 —The minister of war, General Zurlinden, received a dispatch from Mojada today confirming the news, previously received via Port Louis, Island of Mauritius, of the capture of Antananarivo, capital of the Island of Madagascar, by the French expeditionary force, under the command of General Duchesne. The official dispatch says that after a brilliant action Antananarivo was occupied on September 30 Peace negotiations with the Hovas were opened the next day and were successfully concluded the same evening by terms being agreed upon, subject to the ratification of the French government General Metzinger, the second in command of the French forces, was thereupon appointed governor of Antananarivo.

The above dispatch was immediately communicated to President Faure, who afterwards sent the following message to General Duchesne· "In the name of all France, the government congratulates you, your officers and men. Your admirable troops have all deserved well of the country. France thanks you for the services you have rendered her and for the great example you have given. You have proved that there are no perils or obstacles which cannot be removed by method, courage and coolness. You are appointed a grand officer of the Legion of Honor. Forward the names without delay of those you recommend for stewards, and the government will propose to parliament that a medal be struck for distribution to your troops"

A MODERN BUNYAN.

(J. N. Ervin, in Ram's Horn.)

I DREAMED: and behold I saw a man clothed with rags standing in a certain place, with his face from his own house, a book in his hand, and a great burden upon his back. I looked, and saw him open the book, and read therein: and as he read he wept and trembled; and not being able longer to contain, he broke out with a lamentable cry, saying, "What shall I do?" And while he was standing in his plight there came to him a man named Evangelist and talked with him and gave him a parchment roll wherein was written the way of life from this world to that which is to come. Then the man took the roll and began to read in it, and as he read the way seemed plain before him and a voice said, "This is the way, walk ye in it."

Now, while he was still reading therein there came by a man with a huge book under his arm. But the man who was reading was so intent upon what he was reading that he did not see him. Then the visitor laid his hand on the roll in the man's hand and said, "What readest thou?" And the man said, "I am reading a roll which Evangelist gave me to show me the way from the City of Destruction to the Celestial City. For you must know unless I escape, I shall perish with this city." "This is an excellent book," replied the man, "and I have given a great deal of time to its study. I am able to tell you many things which Evangelist has never discovered and to make it plainer to you than any one else can. That roll is, in the main, a reliable guide, but I would advise you to read a book of mine on the explanation of the roll and the 'roll corrected.'" Then the speaker gave the man with the roll a card whereon his name was written and disappeared. And the name written was "Higher Critic."

And I saw, and behold, there came another man to that place the man was still reading the roll. And he stopped and spake with him and asked why he read so earnestly and why his face was so serious and troubled. And he replied that he was trying to learn the way to escape from Destruction. "I am so glad, then, that I have found you," said this man. "My name is Mr. Modern Thought, and I am setting right such people as you. I perceive that Evangelist has found you and that he has puzzled you with the roll which you have. That roll is all right, but Evangelist is narrow in his views and several centuries behind the times. He shows you the narrow way by the little Wicket Gate and over the Hill Difficulty and through the Valley of Humiliation which pilgrims used to go. That way is largely abandoned and we now find an easier road. We are never solitary, for there is always a gay company with us to cheer the time, and we have no longer the sad faces pilgrims used to have I have a company close here which is on their way and which I am guiding. If you will put that roll in your pocket and go along with me I will guide you without any farther fear on your part. We will follow the roll, but I will read and explain portions of it to you every seven days and relieve you of the vexation of reading it for yourself And then I will give you that explanation which we accept and which makes our journey so happy. If you have ever read the account which John Bunyan gives of the journey of the Christian from this world to that which is to come you have found that he went through much tribulation, but I can show you another way." Then I saw that the man persuaded him to go and he gave to him the name of Pilgrim and added him to his company.

WITH HIS FACE FROM HIS OWN HOUSE.

Then I saw that Mr. Modern Thought went on his way with his company. And as they went they laughed and sang and cheered each other by the way. Pilgrim kept the roll in his pocket and rarely touched it. On every seventh day Mr Modern Thought would talk to them for half an hour about some theme pertaining to that roll and would tell them how sadly the stern men of the past had tried to force all pilgrims through a narrow and difficult path with lions in the way and how fortunate they were in that they were not beset by any of those old views The spirit of the modern times does not follow those old paths. And then for the rest of those days which they called sacred days they found delight in social companies or in reading papers each of which contained a sermon that no one ever read.

Now, I saw that as they went on their way, they came to a place where a narrow way went up a steep hill to the road that Christian went of whom we have heard from Bunyan. And at the place where this way left the road that Pilgrim was going there was a house where Evangelist was trying to gather in those who were with Pilgrim and explain to them the roll so that they might go on the King's Highway to the Celestial city. And I heard Mr. Modern Thought speak with his company and tell them that while Evangelist might imagine he was doing good it were better to go on their easy way than to fall in with the fanatics who were trying to climb that hard hill and leave behind them all the delights they might enjoy. Then I saw that they passed by without stopping to hear what words Evangelist might speak to them. And so they escaped any pricks of conscience.

And I saw after this that they came to a place where the atmosphere from the Valley of Humiliation began to blow chill upon them. And their hearts began to sink and goblins began to appear to them. But Mr. Modern Thought belonged to a company who had builded a railroad entirely around that valley, called Constant Amusement railroad. It is luxuriously furnished and its coaches are equipped with theatrical exhibitions and dancing pavilions till it takes away all thought of the discomforts of the Valley of Humiliation. Pilgrim and all who were with him took this railroad and passed the serious valley without so much as a single encounter with any evil or so much as a dream of Apollyon. It is said that he has never interfered with the running of that road, though it has large numbers of travelers. On Sundays Mr. Modern Thought talked to them of a religion of sunshine in opposition to the sadness of those who pass through the Valley of Humiliation where the old way used to go.

At the end of the C. A. R. R. was a station fitted up with telescopes labeled "Modern Ideas," through which the pilgrims were permitted to look at what they were told was the Celestial city. There was a large and beautiful country into which everybody who had ever lived was received. There were all the pleasures of sight and sound and sense with which men were fascinated in the City of Destruction and on their pilgrimage. Pilgrim learned after he had reached the end of his journey that these pictures were painted on the end of the telescopes.

And after this the pilgrims went on their way making merry among themselves. And one day Mr. Modern Thought told his company he wanted to raise a fund to help another company to come by the way of the C. A. R. R. But the old way of helping others by giving up something was a hard way and the pilgrims stopped at the Vanity Fair and took some booths and gave some "charity performances" for the good of other pilgrims who were coming in a second-class railroad carriage, called a "Mission." Pilgrim ran a wheel of fortune, others sold sweet meats and beverages, and others had charge of the ballroom to the delight of the citizens of Vanity Fair. Mr. Modern Thought and Pilgrim were summoned before the officers and presented with the "freedom of the city" and a copy of resolutions of regard adopted by the officials. They sent a small gift as a donation from the company in charge of Mr. Modern Idea to "assist needy pilgrims."

After this I beheld that they went on their way with merry hearts. They traveled by easy stages and rested at night in comfortable places. If Evangelist attempted to talk with them by the way they easily escaped him, and if he urged them to read the roll which he had put in their hands they assured him that they had it safe in their pockets and that Mr. Modern Thought read some of it to them every seventh day. And so I saw Pilgrim till he came to the end of his journey and his friends would not let him think of the dark river which ran across his way till his feet were in the waters. Then he passed out of my sight for a time till I saw him on the other side. And he was met there by attendants who took him away to the place prepared for him. And I looked once more and beheld the entrance to that place which he had entered and the name that was above the door, and behold it was not heaven! Then I awoke from my dream.

"BEWARE!" SAID WILLIAM.

But the 17-Year-Old Beauty Didn't Beware Worth a Cent.

A very funny young fellow named William Riggs thought it would be fun to scare four young women who were in the habit of riding by moonlight on their wheels in the smooth road in the vicinity of Delphi, N. Y.

He had made a long white costume and a hideous mask. Mounted on stilts he appeared twelve feet high, and he waved his ghastly arm and in a sepulchral tone moaned, "Beware!"

One of the young women fell off of her wheel in a faint, two of them broke all world's records for the distance, but Miss Grace Holden, a 17-year-old beauty from Jersey City, gracefully dismounted from her "bike," picked up a large stone, and, as she threw it, said: "If you are a ghost this will go through you, and if you are a foolish, masquerading boy it will hurt you"

And that is how it happened that Willie Riggs has three broken ribs.

And I doubt not through the ages
One increasing purpose runs,
And the thoughts of men are widened
With the process of the suns
—Tennyson

NO REST, NO SLEEP,

How Energy and Ambition are Killed.

Vitality and Health Destroyed by Wakeful Nights.

Strong and Steady Nerves a Necessity.

To Neglect Them Means Certain Ruin.

Dr. Greene's Nervura Gives Strength and Vigor.

How many thousands today suffer from sleeplessness caused by nervous weakness. It is one of the incidents of American life, and you who read these lines are no doubt one of the great throng. After the day is done and when its cares ought to cease, you wish that they might fold their tents like the Arabs and as silently steal away. When night has drawn her sable curtains and all nature seems in repose, your weary eyelids long for that tired nature's sweet restorer, balmy sleep. What would you not give for the rest you had in the olden times But it is denied you. The long hours are full of weakness and weariness, and the coming day brings only headache and heartache, impaired strength and exhausted nerves as you drag through its duties.

There is no burden so painful, and no loss so wasting. It wrecks the body and impairs the mind. It is the fearful harbinger of insanity. It has filled our asylums with its victims. You know this and gloomily dread the future. Weak, nervous and discouraged, the least excitement prostrates you, and you are always worrying over anticipated trouble. Nothing goes right, and you often feel like despairing. You do not feel equal to the burden you once bore so easily.

Take heed while it is time. You are in a whirlwind of destruction. You are in the very Niagara of our nervous modern life. Do not delay. Safety is right at hand, if you will but accept it. That loss of appetite, gas in the stomach, torpid liver, constipation, nervousness, headache, etc., are but the first symptoms of the danger to come. It can be avoided, but only by acting at once

Thousands have stood where you now stand confronted by the same frightful consequences, and have been cared and restored to health and happiness by that wonderful enchanter of sleep, that marvelous restorer to nerve energy and physical strength, Dr. Greene's Nervura blood and nerve remedy. It is purely vegetable and entirely harmless.

Mrs. L. L. Gumpricht, who resides at 198 Blue Hill avenue, Boston, Mass., says:

"After having had an attack of the grippe I was feeling very weak and completely run down. I could not eat, sleep or work. I was so weak in the limbs I could not walk or work. I was very miserable, and I thought I should die. I lost all interest in everything. I had great distress from the little food I could eat.

"After taking three bottles of Dr. Greene's Nervura blood and nerve remedy I was entirely cured of all these complaints. I feel like a different woman."

This grand restorative for the nerves, Dr. Greene's Nervura, does not contain a particle of anything injurious, and can be given to restless and sleepless infants, nervous children or the most delicate invalid with absolute assurance of beneficial results Dr. Greene, of 35 West 14th St., New York City, the most successful physician in curing nervous and chronic diseases, discovered it, and he can be consulted free of charge, personally or by letter.

Sir Humphry Davy's Strange Light.

Sir Humphry was alone in his room one evening attired in a dressing gown and a nightcap, constructed on the ancient conical pattern, with a tassel for the apex, of which I suppose hardly a specimen could be found in these degenerate days. Suddenly he saw a mysterious light on the ceiling of his room for which he could not account in any way. His scientific zeal was aroused at once to discover the cause. It must be a reflected light, perhaps from some celestial phenomenon in the sky. He rushed to the window and looked out, but all was as usual in the darkened heavens.

He extinguished the lamp, thinking that its flame might have become singularly polarized on the ceiling, but there was no change in the circular light over his head except that it seemed growing brighter. He tried every plan he could think of to explain it, but in vain. The great man was completely puzzled—he stood gazing upward open mouthed, while his acute brain was intent on the mystery. Presently, however, he became aware that the receptacle in which the wise brain was inclosed had a sensation of unpleasant warmth, while an odor, apparently due to the frizzling of hair, was making itself strongly felt. Involuntarily he snatched off his nightcap, and then discovered that he had set fire to the tassel thereof in bending over the lamp while engaged in an experiment, and the strange circle of light was at once explained, to his no small indignation.—Blackwood's Magazine.

ENGLISH OF THE ENGLISH PEOPLE.

Some Peculiarities That Struck a Recent American Visitor.

One of the first sermons the spectator heard on landing in England was preached in Westminster abbey. The impressiveness of the abbey service is, by the way, somewhat marred by the manner in which the crowd "crowds" the monuments, the women sitting on the pedestals and the men hanging their hats on the arms or any other projections in sight. The preacher that evening was the Very Rev. Dean of Ely. He gave an excellent sermon on certain problems of modern thought, but all the way through he pronounced evolution "e"-volution.

The next evening the spectator was the guest of a well known London journalist, a graduate of Cambridge, who also used the word evolution, pronouncing it also "e"-volution. So odd a pronunciation might be set down, in the case of a Church of England clergyman, as one of those pulpit peculiarities of affectations—at least so they sound—which those unaccustomed to them cannot escape noticing. This theory can hardly be stretched to apply to a layman, and a newspaper man at that, and so the spectator asked his host if "e"-volution was the ordinary English pronunciation. The latter replied that he had never heard any other.

The spectator thought that he had discovered a new Americanism. Consulting various dictionaries on his return, the spectator changed his mind. Not one of them gave "e"-volution as even a possible or alternate pronunciation, not the Century, nor the Standard, nor even Stormonth. Indeed, the last authority went so far the other way as to give ev-olve as the proper pronunciation of evolve. The spectator was thus driven to the conclusion that the English are more independent of dictionaries than the Americans, are not constantly "looking up words," as we are here, and accept the ordinary usage of the people with whom they associate as authoritative, which would be a typical British way of settling almost any question.

An amusing bit of art slang came to the spectator's attention—was, in fact, thrust upon him—at this year's exhibition of the Royal academy. The one comment, whether of admiration or surprise, was the invariable phrase, "How very extr'ord'n'ry!" This was applied indiscriminately to any and every picture, from a bit of realistic flesh painting—usually, in Paris and London alike, the back of some reclining woman with the reddest hair, which must be the latest fad with the realists—to one of Sargent's portraits, or a wonderful setting of many figures, such as Alma-Tadema's "Spring." It was extraordinary how tiresome the constant repetition of that phrase became after a single day at the academy.

But it was at the Royal mews, the stables of Buckingham palace, that the spectator had impressed upon him how much importance attaches to a proper discrimination in the use of English. The groom in attendance was a most impressive person, so very impressive from his cockade to his boots as to satisfy completely one's ideal of stateliness in even a humbler royal flunky. And he "lived up to" his livery. His manner was dignity itself. Referring to the parade at Hyde park the day before, at which the spectator had been present, he asked the groom whether any royalties had been "out riding" there that afternoon. "Oh, no, sir," replied that functionary, with freezing sarcasm. "Their royal highnesses and the ladies and gentlemen of the court 'ride' in the morning. They 'drive' in the afternoon." There may have been previous occasions in the spectator's experience when he was equally crushed by the sense of having used the wrong word in the presence of a critical authority, but he failed to recall them then and he has failed to recall them since.—Outlook.

Three Little Words

Don't forget three little words—"If you please." Life is made up, not of great sacrifices or duties, but of little things, of which smiles and kindness and small obligations, given habitually, are what win and preserve the heart and secure comfort.—Humphry Davy.

Knights of the Maccabees.

The state commander writes us from Lincoln, Neb., as follows: 'After trying other medicines for what seemed to be a very obstinate cough in our two children, we tried Dr. King's New Discovery and at the end of two days the cough entirely left them We will not be without it hereafter, as our experience proves that it cures where all other remedies fail."—Signed, F. W Stevens, State Com.—Why not give this great medicine a trial, as it is guaranteed and trial bottles are free, at Dreier & Bro's drug store. Regular sizes, 50c and $1 00.

It May Do as Much for You.

Mr. Fred Miller, of Irving, Ill, writes that he had a severe kidney trouble for many years, with severe pains in his back and also that his bladder was affected. He tried many so-called kidney cures, but without any good result About a year ago he began use of Electric Bitters and found relief at once. Electric Bitters is especially adapted to the cure of all kidney and liver troubles and often gives almost instant relief. One trial will prove our statements Price only 50c for large bottle. At Dreier & Bros.'s drug store.

Bucklen's Arnica Salve.

The best salve in the world for cuts, bruises, sores, ulcers, salt rheum, fever sores, tetter, chapped hands, chilblains, corns and all skin eruptions, and positively cures piles, or no pay required. It is guaranteed to give perfect satisfaction or money refunded. Price 25 cents per box. For sale by Dreier & Bro.

Not High-Born.

Matilda Maloney- She's takin' on a lot of airs jist because she's old enough ter wear a corsick.

Ethel McSwath—Yes, but she ain't no heavy swell, fer no real aristocrats don't never wear their corsicks on de outside of der clothes, like dat.—Truth.

Let the men wash,

if they won't get you Pearline. Let them try it for themselves, and see if they don't say that washing with soap is too hard for any woman.

This hard work that Pearline saves isn't the whole matter; it saves money, too—money that's thrown away in clothes needlessly worn out and rubbed to pieces when you wash by main strength in the old way. That appeals—where is the man who wouldn't want to have the washing made easier—when he can save money by it?

Beware Peddlers and some unscrupulous grocers will tell you, "this is as good as" or "the same as Pearline." IT'S FALSE—Pearline is never peddled if your grocer sends you an imitation, be honest—send it back. 486 JAMES PYLE, New York

GAIL BORDEN EAGLE Brand CONDENSED MILK. Has No Equal SOLD EVERYWHERE

Cured of Gallstones.

May 27th, 1895.

The Dr. J. H. McLean Medicine Co.,
ST. LOUIS, MO.

GENTLEMEN: For upwards of ten years I suffered from what the doctors called neuralgia of the stomach, but they could do nothing for me. At one time I was taken with a most excruciating pain and in my agony I prayed for death to relieve me. My husband sent to Lincoln for another doctor, who came, and after examination, pronounced my trouble to be gallstones. The only relief I received was when the doctors injected morphine, and that was only temporary. I was reading in your almanac where

Dr. J. H. McLEAN'S LIVER and KIDNEY BALM

Cured a case of gallstones. My husband thought I had better try it, so he bought a bottle. That bottle gave me so much relief I was encouraged to keep on with it. I used seven bottles, and am now, thanks to its great healing power, cured sound and well. I am unable to express my gratitude to you for the benefit I have received from your wonderful medicine. I have recommended it to many people since my recovery, and shall always do so when I have the opportunity You may make use of this letter in any way you desire Yours respectfully,
MRS. LIZZIE SAXTON,
Lancaster, Neb.

EVERYBODY IS ON TO IT

BATTLE AX PLUG

THE LARGEST PIECE OF GOOD TOBACCO EVER SOLD FOR THE MONEY

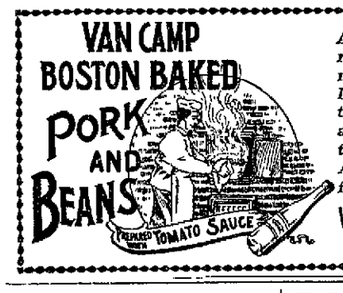

Always moist, fresh and ready for the table or picnic spread. Equally delicious hot or cold. The tomato sauce adds a pleasant tart to the taste. In three sizes: 10, 15 and 20c. All grocers. Look close for the trade mark.

Van Camp Packing Company, Indianapolis, Ind.

RIVERSIDE FARM ADDITION.
1 TO 6 ACRE LOTS FOR SALE!
Enquire of Edwin Evans, 174 W. Wayne Street

F. J. ZIMMERLY & CO.
PRACTICAL PLUMBERS.
Gas and Steam Fitters.
135 CALHOUN STREET.

IMPERIAL

25¢ PER POUND Baking Powder 25¢ PER POUND.

WARRANTED. A PURE CREAM TARTER Baking Powder
PURE FLAVORING EXTRACTS AND SPICES

MEYER BROS. & CO. DRUGGISTS AND CHEMISTS.
FORT WAYNE, IND.

Sexine Pills RESTORE LOST VIGOR

When in doubt what to use for Nervous Debility, Loss of Sexual Power (in either sex), Impotency, Atrophy, Varicocele and other weaknesses, from any cause, use Sexine Pills. Drains checked on a full vigor quickly restored. If neglected, such troubles result fatally. Mailed anywhere, sealed, for $1.00; 6 boxes for $5.00. With every $5 order we give a legal guarantee to cure or refund the money. Address PEAL MEDICINE CO., Cleveland, Ohio.

SOLD BY GROSS & PELLENS, 94 CALHOUN STREET

NEVER JUMPS ITS TROLLEY.

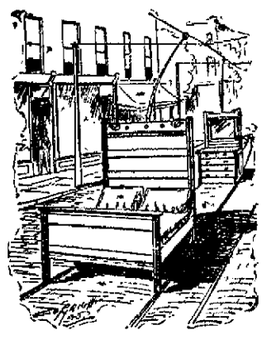

OH, YES, we operate a fine line of FURNITURE—not cars. But it's rapid transit all the the same. The way FURNITURE glides out of store and into the various houses of this and surrounding towns make some heads swim—heads that don't know the reason, though the reasons are few but clear. External appearance and internal durability and now and then a few words about price are all we care to tell about our FURNITURE. Our customers tell the rest.

Indiana Furniture Co.

166 Calhoun Street. Opp. Cathedral.
Branch Store, 28 West Main Street.

Call and examine our goods and prices before purchasing elsewhere.

OFFICIAL REPORT
George P. Rowell & Co., the leading authority on newspaper information, says: "The Fort Wayne Sentinel, published at Fort Wayne, has the largest circulation accorded to any daily in Indiana, outside of Indianapolis.

The Fort Wayne Sentinel.

Do not wait until Tomorrow. Read Latest News In the Sentinel Today.

ESTABLISHED 1833. WEDNESDAY. OCT. 9, 1895. PRICE TWO CENTS.

GEO. DeWALD & CO.

We Open To-day New Things
IN
PLAIDS and NOVELTY
DRESS GOODS.

Also a Large Line of Fancy Blacks.

GEO. DeWALD & CO.

A. J. Keller

Will open his Prescription Pharmacy in the—
NEW LAU BLOCK
ABOUT NOVEMBER 1st,
With a full line of Drugs, Druggists Sundries, Ladies' Toilet Articles. Fine
CANDIES and SMOKERS. CHOICE ARTICLES.

LOANS. LOANS.
Ten Thousand Dollars
To Loan in Sums of
$10, $15, $20, $30, $50, $100, $200,
Or any amount you may wish, on furniture, pianos, organs, cows, horses and wagons, bicycles, store fixtures, machinery, storage receipts, or any other available security.
Everything left in your possession undisturbed and you still have the use of the money. You can pay it back weekly or monthly installments as you may find it most convenient.
All business strictly private and confidential.
Loans made the same day you apply for it.
Real Estate Loans made also.
INDIANA MORTGAGE LOAN CO.,
Room 5 Foellinger Block.
36 Calhoun Street.

If you had a few corns on your feet and you went
BAREFOOTED
for 3 months—they would disappear entirely. Big folks, as a rule don't go barefooted, so the best thing to do is to get rid of them in some other way
And that way is to get a pair of our NEAT FITTING COMFORTABLE SHOES, and in a short time you will never know you had corns.
MEN'S, MISSES' and CHILDREN'S Shoes in all up-to-date styles and sizes.
THE HOOSIER,
52 Calhoun Street.

HAY and OATS.
Best new oats 25c per bushel, or about $15 per ton. Feed more oats and less hay. Special prices on hay. Send your orders to
S. BASH & CO.

MRS. F. J. GREER,
ARTIST.
Instructions given in China and Oil painting.
Order work a specialty.
Firing, Tuesdays and Fridays.
Studio, 61 EAST DeWALD STREET.

FINE + FOOTWEAR!
For Fall Wear.
All the Up-to-Date Styles.
M. APP,
106 Calhoun Street. 106

THE DEMOCRATS WIN.

Thomas Taggart Elected Mayor at Indianapolis.

The Democrats Elect Their Entire City Ticket by Overwhelming Majorities.

INDIANAPOLIS, Oct. 9.—The municipal elections in this city yesterday resulted in the election of Thomas

MAYOR THOMAS TAGGART.

Taggart, democrat, as mayor, over Trusler, republican, by over 4,000 majority. Charles E. Cox was elected police judge and Charles Stuckmeyer city clerk, both democrats.

The democrats elected fifteen out of the twenty-one councilmen. As a general thing the vote shows a falling off from two years ago, and the most of this appears in the strong republican wards, in some of which there is a heavy colored vote. In one ward alone eighty negroes refused to vote at all, and in Harrison's precinct eighty-five white republicans did not appear at the polls. Two years ago the fight was for reform and many democrats voted with the republicans for Denny, who was elected by 3,000 majority. Yesterday there was a feeling that such a case was not presented and that the business interests of the city were not in jeopardy, no matter who was elected.

The following were chosen councilmen-at-large, all democrats: Robert M. Madden, Thomas J. Montgomery, Edward J. Sherer, Albert E. Rauch, George J. Dudley, John O'Connor.

WARD COUNCILMEN.

First Ward—Oliver M. Murphy, rep.
Second Ward—John R. Allen, rep.
Third Ward—Gavin L. Payne, rep.
Fourth Ward—Mahlon P. Woody, rep.
Fifth Ward—Frank E. Walcott, dem.
Sixth Ward—John A. Furyear, rep.
Seventh Ward—George W. Shaffer, rep.
Eighth Ward—Duncan Dewar, dem.
Ninth Ward—Frank Clark, dem.
Tenth Ward—George R. Colter, dem.
Eleventh Ward—William H. Cooper, rep.
Twelfth Ward—John H. Costello, dem.
Thirteenth Ward—John H. Kirkhoff, dem.
Fourteenth Ward—James T. Smith, dem.
Fifteenth Ward—John G. Ohlsyer, dem.

STATE NAVAL MILITIA.

Ohio Will Follow the Example Set by Massachusetts,

And Will Establish a Branch on Lake Erie—The War Sloop Michigan To Be Fitted Out.

WASHINGTON, Oct. 9.—A strong movement is making in Ohio, with every prospect of success, looking to the establishment of a state naval militia. The navy department has been informed that a meeting of representatives of Ohio cities interested in the project has been called to meet at Columbus on the 14th inst., to take measures to secure the necessary legislation at the next session of the legislature. To this end a bill has already been drafted and submitted for the advice of Lieutenant Niblack, in charge of the naval militia division at the navy department, patterned upon the Massachusetts naval militia act and providing for the creation of four battalions, each comprising four divisions. Lieutenant Niblack is looking forward to considerable accessions to the naval militia on the great lakes and the navy department is taking steps to prepare for their training.

The ordinance bureau is now considering plans for a renovation of the battery of the sloop of war Michigan, so as to make the ship suitable for the instruction of the militia in the use of modern ordinance. These plans contemplate the replacement of the present battery of antiquated thirty pound Parrott guns by two six pounder and two one pounder rapid fire rifles. The repairs to the receiving ship Minnesota which is about to be turned over to the Massachusetts naval militia, are almost complete and it is expected that she will be ready to start from the Brooklyn navy yard for Boston on the 14th.

HANGED HIMSELF.

A Young Man Takes His Own Life Near Bluffton.

BLUFFTON, Ind., Oct. 9.—Luther Paxton, a young man aged twenty-two years, was found suspended by a rope in the barn of his stepfather, south of the city, yesterday. Some time ago Paxton inherited thirty acres of land, which through development of the oil field became very valuable. Lately he became impressed with the idea that his stepfather was trying to get possession of the land and he ended his troubles by taking his own life.

BURIED IN VIRGINIA.

General Mahone's Remains Laid in the Grave.

The Pall Bearers Were Privates in the General's Old Brigade and the Escort Confederate Soldiers.

PETERSBURG, Va., Oct. 9.—The death of General Mahone in Washington yesterday afternoon, though not unexpected, was received here with much sorrow and regret and many were the kind expressions heard upon the street for the dead soldier and statesman. The body arrived in Petersburg this morning at 10 o'clock and was met at the lower depot by A. P. Hill camp, confederate veterans, and a delegation of citizens. The casket was borne to St. Paul's Episcopal church, where the funeral services will be preached at 4 o'clock. They will be conducted by Rev. C. R. Haines, D. D., the rector, and Rev. John Ridout, rector of Grace Episcopal church. The interment will be in the family vault at Blandford cemetery.

The funeral cortege will be escorted by A. P. Hill camp, the Petersburg greys, members of Mahone's division and citizens. The active pall bearers have been selected from among the privates of Mahone's "old brigade." E. M. Field, late colonel of the Twelfth Virginia infantry, has issued a call to the members of Mahone's division, together with all other confederate soldiers in the city to meet at the hall of A. P. Hill camp this morning at 9 o'clock to join with the camp in paying their last tribute of respect to the departed general.

FILIBUSTERERS

Again Worry Spain and Her Officials.

Three Vessels, Laden With Munitions of War, About to Leave American Ports for Cuba.

WASHINGTON, Oct. 9.—The treasury department has received through the secretary of state and the Spanish minister the substance of a telegram from the Spanish consul at Key West, stating in effect that a filibustering expedition is fitting out at Seine Reef, one of the Florida Keys. Leaders and a considerable number of men have left for there. The "Cincinnati" is said to be at Key West and the "Woodall" is about to start from New Orleans, conveying a party. The "Childs," now at Key West, is preparing to sail. Assistant Secretary Wike has sent telegraphic copies of the Spanish minister's note to the collectors of customs at New Orleans, Key West and Tampa, with instructions for them to consult the United States attorneys and officers of the nearest revenue cutters with a view to preventing any violation of the neutrality laws of the United States.

HAVANA, Oct. 9.—A dispatch received here from Remedios announces that the insurgents have destroyed, with dynamite, one of the arches of one of the largest bridges of the Sagua La Chica railroad, not far from Camajuani, in the province of Santa Clara.

Advices received here from Mantua, province of Pinar del Rio, today, say that the safe, ammunition and light guns of the wrecked cruiser Cristobal Colon have been saved by the crews of the Conde De Venadito and Infanta Isabella; but, it is considered doubtful whether they will be able to save the heavy guns.

WILL INDICT THEM.

Corbett and Fitzsimmons Liable to Arrest.

The Texas Attorney General Plays a Trump Card Which Demoralizes the Fighting Gang.

AUSTIN, Texas, Oct. 9.—There is little doubt expressed today but what Corbett's trainers, as well as Brady and the others of the prize fighting crowd, have been summoned here to appear before the grand jury and give such testimony as will enable the finding of bills against Corbett and Fitzsimmons for arranging on Texas soil to fight in violation of common law.

The attorney general has all along held that when he played his trump card it would be found that it was the biggest trump of the deck. The state officials doubtless do not care to arrest Corbett and Fitzsimmons, if by getting out indictments against them they can scare them out of the state and hold the indictments over their heads to keep them out.

There will be a meeting of the auxiliary to the railroad reading rooms tomorrow evening at 7:30.

New goods are coming. To make room will offer special bargains for ten days. Goods that cost us 25c to 30c will be sold out for 10c a roll. Every paper marked down. We offer you paper, border and ceiling for your room for $1 00 and upwards. Your neighbors are hustling after these bargains—why don't you do it?
L. O. HULL,
90 Calhoun St.

For Centennial sign work, neat work and low prices, call on F. A. Whiteman, 201 Lafayette, or 14 Pearl street.
Jcod84

So long as American citizens may freely sail gunboats to Spain to whip Cuba, the American government has little to do to try to stop American citizens from going over to try to help Cuba whip Spain.

FATAL FIRE.

A Midnight Blaze in a Cincinnati Tenement House

Causes the Sudden Death of One Person and Fatal Burning of Three Others.

CINCINNATI, Oct. 9.—A sudden bursting out of flames after midnight in a tenement house caused the instant death of one woman, the fatal burning of three persons, and the partial asphyxiation and serious burning of four more.

It was nearly 1 o'clock when a patrolman standing at Sixth and Mound streets heard screams from a four story tenement house, No. 530 West Sixth street, near Smith. He found the building in flames and no fire escape and the occupants cut off from egress by the stairway. Every window not aflame was filled with frightened inmates shouting piteously for help. Very soon the fire engines and police were summoned and the first work done was to rescue the horror stricken inmates. Fortunately, the fire was soon under control, but not until its deadly work had been done.

Mrs. Mary Holmes, sixty years old, was the first victim.

Little Raphael Davis, the four-year-old son of the janitress, was so badly burned that his injuries were pronounced fatal at the hospital. He is, however, still alive this morning, as are all the others who were taken out and sent to the hospital.

Mrs. Pendery, the daughter of Mrs. Holmes, had just arrived from New York, where she is known to the stage as Miss May Edwards. She was carried from the fourth floor, prostrated from fright and painfully burned about the face and neck. As soon as she could speak she implored the firemen to save her sick sister, Miss Mamie Pontso. Miss Pontso was rescued, unable to speak.

Within an hour all had been removed and the list, besides those already named, was as follows:

Mrs. Emma Davis, aged forty.
Theresa Lang, aged thirty.
Jennie Davis Picara.
Ida Mincowsky, baby.

The fire was caused by putting hot ashes in a barrel near the back stairway on the first floor. Thus the flames rapidly reached the top story and cut off exit by the stairway.

PADDING PAY ROLLS.

Three Men Arrested at Buffalo for Embezzling.

BUFFALO, N. Y., Oct. 9.—Last night and early this morning three men were arrested who are charged with embezzling large amounts of money from the city by padding the pay rolls of the street bureau with dummy names. The prisoners are Howard D. Herr, cashier of the department of public work; John M. Danahy, deputy superintendent of streets, and Joseph Burke, formerly an inspector of streets and now a saloonkeeper. Herr is prominent in political and social circles and a popular man about town. Danahy is a son of Michael Danahy, a well known expert buyer of live stock. The salaries of both were $1,500 a year. The amount of their alleged speculations is not known, but it is alleged that it runs up into thousands of dollars. The warrants for their arrest were sworn out by the mayor's private secretary on information laid before his honor by Mr. George E. Matthews, proprietor of the Express. It is said that other arrests will follow. The Express declines to print the incriminating testimony prior to the investigation by process of law, but declares it ample to convict.

A MILITARY COURT.

The Peru Silverware Story Investigated by Militia Officers.

PERU, Ind., Oct. 9.—A court of inquiry was held here in regard to articles of silverware stolen several months ago by members of the Indiana state militia, who were returning home and stopped here for luncheon. There were present Maj. S. A. Bowman, of Waterloo; Col. W. B. Doty, of Elkhart, and Lieut. W. Gilbert, of Angola, all being ordered here by Adjutant General Robbins, of Indianapolis. For some time the pay of a number of men has been withheld, owing to the disagreement and general dissatisfaction resulting. The committee goes from here to other cities, and a final decision in the case will be given in a few days. The case is of great interest throughout the state.

FORGERS ARRESTED.

Were Living in Royal Style at a Chicago Hotel.

CHICAGO, Oct. 9.—Two forgers, who are said to be members of a noble family at Stockholm, Sweden, and who have been living for sometime in royal style at the Lexington hotel, Twenty-second street and Michigan avenue, were locked up at the Cottage Grove avenue station last night. They have been posing as agents for the Illinois Humane society for four months, and it is said they have secured more than $5,000 by bogus checks. All these checks bore the forged signature of President John G. Shortall or W. H. Fitch, of the Illinois Humane society. These checks were cashed in banks in many towns in northern and central Illinois and were drawn on two prominent Chicago banks. The forgeries were cleverly executed and the checks very genuine in appearance. Several of the checks came through the channels of trade to the banks upon which they were drawn, and neither Mr. Shortall nor Mr. Fitch having deposits at these banks, the checks were then found to be forgeries. Detectives were sent to various towns where the checks had been received and accurate descriptions of the two forgers were secured. It was found that the real names of the two men are E. C. and Tom Einstromer. They are brothers and distinguished looking and handsome chaps. A dozen Illinois banks are ready to testify against the two and Mr. Shortall is anxious to prosecute them.

NO FAITH IN TURKS.

Armenians do Not Believe Their Protestations of Good Will.

The Frightened People Still Seek Refuge in the Churches and Will Not Return Home.

TREBIZOND, Armenia, Oct. 9.—Serious conflicts between Turks and Armenians occurred here yesterday. Many Armenians were killed.

CONSTANTINOPLE, VIA SOFIA, Bulgaria, Oct. 9.—The blockade of the Armenian churches continues. All efforts of the authorities and the Armenian patriarch have failed to persuade the Armenians who have sought refuge within the churches to return to the houses, as they put no faith in the assurances of protection given them. The Turks, however, will only allow Armenian ecclesiastics to enter the churches and when they leave the buildings they are carefully searched. In accordance with the demands of the representatives of the powers, the police authorities have commenced releasing the Armenians who were imprisoned as a result of the recent rioting.

Two of these unfortunates who were allowed to leave the Saptieh prison were found to be in a pitiable condition, both suffering from seven or eight terrible wounds. They have made a statement, which has been communicated to the representatives of the powers, that the prisoners had not received food or medical treatment for three days previous to their release. They also claim that the prison is horribly overcrowded and in a shocking state of filthiness. The streets of Constantinople and its suburbs are still patrolled by the police and troops, and it is understood that the guns sent to the Dardinelles have been or are being placed in position on the fort. Ammunition has also been sent to the forts, and from other military movements which are going on it would seem that the Turks are preparing to defend the passage of the Dardinelles should Great Britain attempt a naval demonstration in those waters. There does not seem to be any material change in the diplomatic solution.

The Turkish ministers have held another conference and additional communications have been exchanged with the representatives of the powers; but these, formalities no longer attract much attention and few people believe that any decided change in the condition of the Armenians is likely to occur unless the porte is forcibly compelled to enter upon the work of bringing about reforms in Armenia. There no longer seems to be any doubt that the Armenians anticipated a serious disturbance when the attempt was made, Monday, a week ago, to present a petition to the sultan through the grand visier, and they claim that those of their race who fell in the streets of Constantinople upon that occasion were martyrs who gave their lives for Armenia in the hope of forcing the powers to put extra pressure upon the porte in the efforts being made to bring about reforms of the administration of Armenia.

CHOLERA IN HONOLULU.

Up to October 2 There Were Sixty-three Deaths.

All but Two of the Victims Were Native Hawaiians—The Disease Said To be Due to Poisoned Fish.

SAN FRANCISCO, Oct. 9.—The steamer Australia arrived today, bringing the following from Honolulu, October 2: But two cases of cholera have developed in the past fourteen days. The record to date is eighty-seven cases. Of that number sixty-three died. But two white people have succumbed to the disease. Of the total number of cases, eighty-two were Hawaiians. The natives persistently refused to report cases until the victims were dead or dying. The natives acted contrary to all rules made by the board of health. They claim cholera is brought to the country to exterminate them, and blame the white men for the visitation.

The board of health made a house to house inspection twice each day until the 23d ult., when the whole town received a thorough cleaning. But two new cases have been reported since that date. It is believed the trouble is now over. There is much distress among the Hawaiians. A relief station has been opened to supply them with food. About 20,000 rations were handed out weekly. There is considerable doubt as to the real nature of the disease. Many claim that it is not cholera. The cause of the trouble is attributed to poisoned fish.

Chicago Market.

CHICAGO, Oct. 9.—Wheat—Oct., 59⅞c; Dec., 60½c asked; May, 64⅛c asked.
Corn—Oct., 29⅝@⅞c; Nov., 28⅛c bid; Dec., 27⅞c asked; May, 29⅜c bid.
Oats—Oct., 17⅞c; Dec., 17⅞c; May, 20⅛c bid.
Pork—Oct., $8.32½; Nov., $8.32½c; Jan., $9.50; May, $9.75.
Lard—Oct., $5.75 bid; Jan., $5.90 asked; May, $5.92½@5.95c.
Ribs—Oct., $5.05 asked; Nov., $4.80; Jan., $4.82½.

THE MAYOR'S VETO

Of Portions of the City Tax Levy for the Coming Year.

Disapproves of the Ten Cent Appropriation for Water Works Purposes and Gives His Reasons.

Immediately after the reading of the minutes at last night's regular meeting of the city council, Mayor Oakley read his message approving of general ordinance No. 37, fixing the tax levy for city and school purposes, for the year 1895, and general ordinance No. 55, which provides money for the various executive departments for the year 1895, with the exception of that part of both ordinances which refers to the appropriation of ten cents for water works purposes. These portions of the ordinances he disapproved, he stated in his message, and gave his reasons for so doing as follows:

"My reasons for taking this action are: First. I do not believe that the council has the power under the law to increase an appropriation submitted to them by the comptroller or the mayor; nor have they the power to create an entirely new item of expense and appropriate the money for a purpose not provided for in the comptroller's estimate and recommended by him. This is one of my reasons for vetoing the ten cents for water works, the same not having been provided for in the comptroller's estimate, which was submitted to you. On the contrary the comptroller was never requested, nor did he recommend such an appropriation, therefore, in my judgment, I think that this item for water works inserted in the appropriation bill by your honorable body, has no warrant in law and is without force and effect.

"Also, I believe that the levy of $1.20 made by the council is too high. I realize as much as any one that our school and water works systems should be reasonably provided for and kept in a healthy and progressive condition, and that all the executive officers should have enough money to conduct the affairs of their respective departments in a judicious, careful and economical manner. But in doing all this, we should remember that everything that is done must be eventually paid for by the people, and that it is our duty as their agents at all times, to regard their welfare, and more especially should we consider their financial condition when we are about to say just how much money they shall pay into the city treasury for city purposes.

"Leaving out of our calculations for the time being the fifteen cents levied for school purposes, a careful investigation of the city's finances will show that a ninety-five cent levy and poll tax, together with all other revenues of the city, will produce upon a conservative estimate the sum of $237,000.

The amount of money appropriated to all departments, including sinking fund, library fund, firemen's pension fund and monument fund, is $234,000, taking $234,000 appropriation from $237,000 receipts, leaves an estimated unappropriated surplus of $3,000. It is estimated that the departments will return December 31, 1895, about $3,000, adding to this the surplus of $40,000 which is estimated would be on hand at that time, also $3,000 estimated surplus of 1896, makes a total surplus of $51,000.

At this time within three months of the end of the fiscal year, it is estimated that there will be about $8,000 unexpended balances in the different departments, which will be turned back into the general unappropriated funds. After the receipt of the November payment of taxes, it will be safe to calculate that there will be in the general fund $40,000 unappropriated funds from that source. Taking these three amounts, viz: $3,000, $8,000 and $40,000 makes an estimated total of $51,000 over the present appropriations made for 1896. What is the money to be used for? Only one purpose, defraying the expenses for four months, from January 1 to May 1, when we will receive the April payment of taxes. Then the question arises, can the city government be sustained for these four months on a less sum? I answer, yes it can. The average expenditures for the first four months of any fiscal year are much below the balance of the year.

In September, 1894, when we were making the appropriations for 1895, the trustees of waterworks sent a communication to the comptroller, stating their wants and asking an appropriation, which was given them without question. When we were making our appropriations for 1896, the trustees of waterworks made no request of the department from which, under the charter, their appropriation must come. I was congratulating myself that the trustees of waterworks were so well supplied with funds from the revenues of their department that they were able to make needed extensions from their own funds. No one realizes in a greater degree than myself the urgent call for extension of water mains, and no one can be more anxious to meet that necessity than myself.

The comptroler has now, October 8 received a communication from the trustees of water works, asking for an appropriation of $20,000. He realizes the necessity of this appropriation to meet the urgent demands for extension of water mains, and recommends that an appropriation of $20,000 be made by your honorable body out of unappropriated funds, believing that the estimated balance of $51,000, by strict economy and judicious expenditure, will be sufficient to carry the departments over from January 1 until the April collections of taxes come in.

I concur in his recommendation and have prepared an appropriation ordinance appropriating $20,000 to the trustees of water works and recommend its passage.

It seems to me that it is far better to appropriate $20,000 out of the surplus of $51,000 for water works purposes than to increase the levy 10 cents, and had the water works trustees requested the comptroller, as they did last year, to provide for them in his estimates, or had they informed me at the time the estimates were made that they needed money, they would have been provided for, as now proposed without increasing the levy.

In conclusion would say that the levy will be 95 cents for all city purposes. Taking into consideration the 15 cents levied for special school fund, our total will be $1.10.

Councilman Muhr moved that the mayor's message be received and placed upon the minutes. The veto message created no particular surprise as it had been expected. The announcement, however, in the latter part of his address recommending the appropriation of $20,000 for the use of the water works department out of a reserve fund of $51,000 in the hands of the comptroller. The existence of this fund caused surprise, as the first knowledge of its existence was given in the mayor's communication and had the councilmen known of it they would have pursued a different course in fixing the tax levy. The council passed on its third reading the ordinance to transfer $20,000 to the water works from unappropriated funds.

The report from the board of public safety asking for an appropriation of $160 from the general fund, to pay extra patrolmen during centennial week, was passed by the council.

Other minor business was attended to and then Councilman Wolf introduced a resolution that, for the centennial next week, the board of public works be authorized to appropriately decorate the city hall and defray the expense thereof out of monies already appropriated for the use of said department to the public grounds and buildings fund. This called forth considerable discussion and was finally adopted by the following vote:

Ayes, 8, viz: Councilmen Fisher, Glenn, Hild, Kelker, Loesch, Tigar, Waltemath and Wolf.

Nays, 6, viz: Councilmen Borkenstein, Griebel, McDonald, Muhr, Scheid and Young.

An ordinance authorizing the comptroller to pay out all monies raised by the special tax levy, all trust funds, including the firemen's pension fund, and monies belonging to corporations, which may come into his hands by virture of his office, was passed by the council, after which an adjournment was taken until October 22.

FLASHED A STAR

And Then Was Arrested For Impersonating an Officer.

The Story of Charles Cobb, of Pittsburg, Who Claims To Be a Private Detective.

Charles Cobb is the name of a young fellow who was arrested on East Main street early this morning by Officer Knock for impersonating an officer. Cobb had a good-sized jag and flashed his star on the officer, who immediately took him to the station. This morning he was sent over for fifteen days by Mayor Oakley. Cobb had with him a photograph and a revolver. To a SENTINEL reporter this morning he claimed he represented the Perkins Detective agency, of Pittsburg, and that he was looking for a man who had embezzled a lot of money from a hardware store in Pittsburg. He says he chased the fellow to Chicago and then to Fort Wayne, and that the absconder is now in this city. Yesterday was the thirteenth day he had been after him, and Cobb said he was afraid he would have trouble on that unlucky day, and and sure enough it came. He refused to state the name of the man he was after.

Two vagrants, William Mitchell and Thomas Hart, were brought in from the Pittsburg coal docks by Deputy Sheriff Wiley and Detective Stoll. They went to jail for the usual number of days.

TO THE ORPHAN'S HOME.

Henry E. Dreibelbiss, a twelve-year-old boy, was sent to the Reformed Orphan's Home yesterday by Officer Schlaudroff. His father is Jacob Dreibelbiss, and his mother was Mrs. George Baldwin, the woman who was killed by leaping from a street car on Labor Day night. She was divorced from Dreibelbiss and had married Baldwin, and the court gave to her the keeping of the child. Dreibelbiss yesterday signed his consent for the boy to be taken to the Orphan's Home.

THE DEATHS.

Valentine Van Diesen, Aged Seventy-three, Died This Morning.

This morning at 5 o'clock occurred the death of Valentine Van Diesen at his home, No. 59 John street, from cystitus. The deceased was seventy-three years old and leaves a wife and ten children, including three sons and seven daughters.

SCHWARTZ

Millard, the three months-old daughter of August Schwartz, of No. 175 Fairfield avenue, died last night from cholera infantum. The funeral occurs from the residence at 2 o'clock tomorrow afternoon.

THE PRESS COMMITTEE

Is Arranging to Entertain Visiting Newspaper Men.

Headquarters Will Be Provided and the Guests Cordially Welcomed During Centennial Week.

It is the intention of the centennial press committee to see to it that every newspaper man who visits Fort Wayne during the celebration next week will be royally entertained. If the visitors do not enjoy themselves in Fort Wayne it will be no fault of the committee. Yesterday afternoon the press committee met at the parlors of the New Aveline hotel to arrange for the work that is before it. There was a good attendance and the members took up the questions of how best to entertain the visiting brothren with a vigor that was indeed encouraging.

John T. Dougall was elected chairman, and C. D. Tillo secretary of the committee.

A committee consisting of Frank Dildine, Anselm Fuelber and O. E. Mohler was appointed to secure headquarters for the committee. It is the intention to provide rooms for headquarters where all the visiting newspaper men and women will be made to feel the cordial welcome that will be extended to them. The rooms will be centrally located and easy of access, and the committee wants it understood that they are for the use and benefit of the visitors. One or more members of the committee will be at headquarters to welcome the guests. It is hoped that every editor in the surrounding country will be present.

For the purpose of securing the decoration and illumination of the headquarters a committee was appointed, consisting of Messrs. Hormel, Searles and Bresnihan.

It is the intention to provide the visitors with badges in order that they may be known as guests of the city and newspaper fraternity, and as a committee to select the badge the appointment was made of Messrs. Tillo, Moynihan, Moffat and Williams.

The general reception committee of the press will consist of Messrs. Hackett, Leonard, Page, Sarnighausen, H. C. Rockhill, C. Sauer, Misses Belle Clark, Fannie M. Winch and Josie Page. The general press committee will consist of the following: John T. Dougall, president; C. D. Tillo, secretary; Messrs. E. A. K. Hackett, W. D. Page, H. C. Rockhill, N. R. Leonard, J. D. Sarnighausen, C. L. Drummond, Harry Williams, T. F. Bresnihan, S. C. Moffat, A. Fuelber, Frank Dildine, A. J. Moynihan, Harry McMuller, Ellis Searles, Herman Hormel, O. E. Mohler, Gart Shober, Charles Sauer, C. G. Smith, L. A. Griebel, M. E. Burns, A. T. Lukens, J. M. Jackson, Louis Balthaser, H. E. Noble, James Mitchell, U. R. Higgins, Will Leady, W. P. Cooper, O. L. Perry, Harry Sweet, Seldon Morey, Homer Smith, C. E. Crall, Charles Essig, F. A. Thompson, Wilmer Wilkinson, Eugene B. Smith, Gus Currier, S. D. Melsheimer, Misses M. Bell Clark, Josephine Page, Fannie M. Winch, Minnie Leonard.

The press committee got its work well in hand yesterday and will likely be able to complete all the details at the meeting which is to be held at 3 o'clock this afternoon in the New Aveline parlors.

LINE OF MARCH.

The line of march for the illuminated bicycle parade on Wednesday evening, October 16, has been arranged as follows:

Form on Wayne street, west to Webster, headed east, south on Webster to Washington, west on Washington to College, north on college to Wayne, east on Wayne to Clay, north on Clay to Berry, west on Berry to Broadway, south on Broadway to Wayne, east on Wayne to starting point and disband. The following prizes will be given: Best decorated bicycle or tandem prize, value, $100; second best decorated bicycle or tandem prize, value, $75; third best decorated bicycle or tandem prize, value, $50; fourth best decorated bicycle or tandem prise, value, $35; fifth best decorated bicycle or tandem prize, value, $20; most comically decorated bicycle or tandem prize, value, $75; second most comically decorated bicycle or tandem prize, value, $50; third most comically decorated bicycle or tandem prize, value, $25.

THE BIG PARADE.

Last evening the parade committee met at Dr. E. L. Siver's office and arranged the line of march for the grand civic, military and industrial parade which takes place on Thursday, October 17. The parade will form on the corner of Calhoun and Berry. It will proceed north to Columbia, west to Harrison, south to Berry, west to Griffith, south to Wayne, west to Broadway, south to DeWald, east to Calhoun, north to Wayne, east to Monroe, north to Berry, west to Webster, passing reviewing stand at the New Aveline hotel. The parade will move promptly at 2 o'clock.

RACE OFFICERS.

The officers for the bicycle races on Wednesday afternoon will be as follows: Referee, A. L. Randall; clerk of course, Wm. A. Gouty, John T. Dougall, Harry Jones, Edward Miller; judges, Harry Pickard, Wm. Urbahns, W. A. McCaughey; timers, Hugh Mc C. Bond, A. C. Katt, George Rabus; starter, Professor Loveless; umpires, Herbert Bond, Fred Kratzsch, Clifford Byers, Harry Meyer.

LADIES TO MEET.

All the ladies of all the different centennial committees are requested to meet every morning, afternoon and evening until next Tuesday at the Trentman building to trim, decorate and make rosettes.

ANOTHER ARCH.

The Catholic societies which met at Library hall last night decided to build an arch over Calhoun street, at the corner of Lewis street. The contract has been let and work will commence tomorrow morning.

BURNED TO DEATH.

A Little Girl Who Was Watching a Bon Fire.

Frightful Accident on East Creighton Avenue—Charles Lansdown Has an Arm Broken.

A fearful accident happened at No. 290 East Creighton avenue last evening. Gertrude, the four-year-old daughter of Samuel Wass, was watching a bonfire of burning leaves when her clothing caught fire. Her screams brought her mother to the rescue, but the little child was frightfully burned before her clothing could be torn from her. So badly was she burned that after lingering in agony all night the little girl died this morning. Mrs. Wass was also severely burned about the hands and arms while endeavoring to save the life of her child.

A BROKEN ARM.

Charles Lansdowne, a boy about fifteen years old, whose home is in Nebraska, near the Nickel Plate round house, was leading a cow when the animal took a notion to run away. The boy was thrown down, and suffered a compound fracture of the right arm below the elbow. Dr. G. B. Stemen attended him.

BABY IS HURT.

Mrs. Oliver McDonald, of 37 Smith street, left her baby carriage on the sidewalk in front of a Wallace street store last night while she was inside doing her trading. In some manner the child fell from the buggy and received several severe injuries. Dr. J. E. Miller gave medical attention.

BOLD ROBBERY.

Wallace Huntsman's Saloon Burglarized.

A Very Valuable Collection of Old Coins Stolen—The Thieves Missed a Roll of Bills.

A bold robbery was committed early this morning.

Sometime between 1 and 5 o'clock Wallace Huntsman's saloon, on Barr street, directly opposite the police station, was entered by thieves and considerable booty secured. They entered by way of the cellar.

The principal loss consisted of a very fine collection of old and rare coins and pieces of money. This collection was worth at face value about $75, but if offered for sale it would bring many times that amount. Among the coins was a half cent piece of a design of which only four are known to be existence. It was worth a good many dollars. There was also a seventy-five cent piece of scrip that was a rare specimen. Besides these there were many coins and pieces that could scarcely be duplicated by a collector of curios.

A fine suit of clothes, worth about $50, was also stolen.

Mr. Huntsman sleeps upstairs over the saloon and says he usually hears every noise below, but this robbery was so smoothly done that it did not attract his attention and was not known by anyone until this morning.

Mr. Huntsman suspects two trampy looking individuals who were seen in the saloon two or three times lately, and he will make every effort to capture them and recover the stolen money.

Fortunately, the robbers missed a roll of $300 which Mr. Huntsman had secreted in another part of the saloon.

DAMAGE SUIT

Brought for Personal Injuries—Other Court News.

Frank F. Rayhouser, through his attorneys, Breen & Morris, filed suit against the New York, Chicago and St. Louis railroad to recover $10,000. The plaintiff claims that in November, 1894, when crossing the company's tracks about three miles east of Fort Wayne on the New Haven road, a passenger engine struck his wagon, completely demolishing it and injuring plaintiff about the head, arms and spine and he also received internal injuries from which he will be permanently disabled, and he therefore seeks redress through the courts.

The will of Isaiah Fansler has been filed for probate. He leaves to his wife, Catherine, all his real and personal property which, after her death, will go to the children. John Shaffer is named in the will as executor.

Carrie Schroeder, of Wayne township, has been adjudged insane by a commission in lunacy composed of William H. Hohl, H. F. France and M. H. Bohen.

The case of Estella C. Stringer vs. Lemuel C. Payne has been appealed from the superior court to the supreme court of Indiana.

Justice France is hearing the cases against Christ Kobel and Alfred Keck this afternoon.

The case of Keough vs. Trier is on trial in the circuit court this afternoon. The arguments are in progress this afternoon. Robert Driebelbiss made his first speech to a jury in the circuit court immediately after dinner and was complimented very highly by the members of the bar who heard him. He is forcible and argumentative in his delivery.

A BOSTON GIRL'S LIFE

Saved from Ruin and Despair by the Timely Aid of a Noted Woman.

(REPRINTED FROM THE BOSTON HERALD.)

Is there anything more truly pathetic than the average girl budding into womanhood? Is there anything more full of joy and gladness than a healthful and virgin mind? Is there anything more full of misery than the blasting influence of a pent up secret, leaving a life-long sorrow? Yes, there is one thing more pathetic than the above, and that is the sorrow of a young girl who has blasted her young life by a single false step, and who, with the world before her, dares not lift her head for the shadow of her sin. This sunshine and joy is now the happy portion of Miss Florence ——, of Somerville, Mass.

She often tells of her suffering from the suppression of the menses. The pain was excruciating. The doctors, instead of removing the cause of her ailment, piled her each month with morphine to prevent consciousness; but the trouble was permitted to exist.

When she could endure no more prostration, was immaterial and future hopeless, her family procured a bottle of *Lydia E. Pinkham's* Vegetable Compound, which, surprising to all, rapidly and permanently cured her.

In writing to Mrs. Pinkham, pouring forth her gratitude and happiness, she says: "Oh! that I could make every suffering woman try your valuable medicine! How they would thank you!"

That Plate

HONOR

Columbia

THE BEST BICYCLE

The Greatest Bicycle at the World's Fair.

On the steering head of every Columbia bicycle of this year's make that name-plate appears. It is unique, handsome, and indicates much—satisfaction and highest enjoyment to the rider.

No other bicycle has ever equalled a Columbia. No other bicycle ever shall equal a Columbia. The greatest bicycle factory in the world says so.

New Price $100

HARTFORDS, BEST BOYS, $50 $60. $50 for boys' and girls' sizes.

POPE MFG. CO. Hartford, Conn. BOSTON, NEW YORK, CHICAGO, SAN FRANCISCO, HARTFORD, BUFFALO.

An Art Catalogue, three cents for stamp; at any Columbia Agency, or will be mailed for two 2-cent stamps.

MORGAN & COMPANY, Agents for the Celebrated Columbia and Hartford Bicycles, Fort Wayne, Indiana.

D. H. WEISELL & SON DENTISTS

34 & 36 Calhoun St.

The Evening Sentinel.

BY E. A. E. HACKETT.

WEDNESDAY, OCT. 9 1895

TONIGHT—

MASONIC TEMPLE—St Perkins and his Parlorous band.

SAENGERBUND HALL—Indiana Federation of Trades and Labor Councils.

PRAYER MEETINGS At different city churches.

J. R. O. U. A. M.—Regular meeting.

FORT WAYNE GUARDS—Meeting and drill.

EMMETT COMMANDERY K. OF ST. JOHN—Regular meeting.

CITY HALL—Board of Public Safety.

LODGES—Maumee Lodge No. 50, A. O. U. W.; Fort Wayne Mutual Benefit Association; Fort Wayne Council, R. & S. H.; I. O. R. M., Concordia lodge, No. 228 I. O. O. F.; Allen lodge, No. 3,365, I. O. O. F.; Fort Wayne lodge, No. 1547, Knights of Honor; Uniform Rank, K. of P.; Wayne Castle, No. 2 K. of G. E.; Washington Camp, No. 38, P. O. S. of A.

The newspapers of Fort Wayne have done and are doing their part toward making the centennial a success.

Everybody is hoping that the weather prophet will give us ideal October weather next week for the centennial.

The centennial celebration in this city next week will bring to Fort Wayne the largest crowd of visitors that has ever been here.

The women's clubs of the city deserve the credit of having brought about the establishment of the public library, and one of the future monuments to their influence will be a handsome building in which this library will be located.

Fort Wayne is always glad to welcome strangers and it greets the delegates who are in attendance at the meeting of the Indiana Federation of Trades unions. They represent the leading labor organizations of the state and have the interest of labor at heart, and The Sentinel hopes that their deliberations will result in increased good for the laboring masses.

At the election held at Indianapolis yesterday the democrats elected Thomas Taggart mayor by a majority of over 4,000. We believe Mr. Taggart will make a good mayor. He pledged himself to faithfully enforce the law and we believe he will do so. He received votes from all parties because they thought he would be the best man for the position and would act for the best interests of the city.

October is wonderful in its charms and fruitful in beauty. No sunrise and sunset like those of October. There is the golden sheen over forest and field, with rainbow colors on the hills and crimson on the mountains. The busy work of autumn leaves becomes a fading archway to the pathways of the woods, and the squirrels and the chipmunks scamper and chatter about as chestnut burrs open and the hickory nut drops among the mosses. The russet and red of the orchards, the clouds that were never so fleecy nor sky never so blue, the buckwheat so suggestive of the coming mornings and the golden rod and clematis and sumac by the roadside. These are proclamations of nature's change from summer and roses and harvests to the mysteries that lurk their seals in the frosts and coverings of ice and snow. October is closing the door to summer and makes no secret about it.

The Sentinel is glad to see the electric cars on the Fort Wayne street railroad lines being fitted out with vestibules, for it is a protection to the motormen who must face the winter storms, and will save him much suffering. The law passed by the legislature making this compulsory on the part of the street railroad companies is in the interest of justice and humanity, and is a wise and good measure.

State Auditor Daily has completed the enumeration of the voters in this state, the census being made for the legislature of 1897, and upon which will be based the redistricting of the state for senators and representatives. The figures show a total of 637,672 voters, of which 516,750 are white and 13,322 are colored. In the last twelve years there has been an increase of 73,745 in the white voters, and 3,270 in the colored voters.

The public and private buildings of Fort Wayne will be decorated next week as they have never been decorated before. Let flags float from every staff and let the American colors be seen everywhere. Let every merchant decorate his store building, every manufacturer his establishment, and every citizen his residence. Let Fort Wayne be decorated profusely with the red, white and blue in honor of the city's one hundredth birthday anniversary.

Notwithstanding the mayor's veto of that portion of the appropriation ordinance providing for services will be provided for, so at the meeting of the council last night the request of the waterworks trustees, asking for an appropriation of $20,000 out of the unappropriated funds was unanimously passed on its third reading. The mayor should have informed the council at the time the tax levy was fixed that there was fund available for the waterworks from the "surplus" as he calls it, of $51,000.

Born in the Old Fort.

Through the kindness of Mr. Thomas J. Hutchinson, one of our old citizens, we are permitted to bring forth in our issue today a fact that has been forgotten years and years ago. It is that one of the most prominent men that this country ever knew was born in the old fort at this place ninety-five years ago yesterday (Oct. 8) of last May. His name is George Washington Whistler. The Illustrated American says of him:

"It is not too much to say that practically he laid down the lines upon which the American railroad system was built and along which it has grown to be the most splendid and advanced in the world."

The early railroads in America show the work of his wonderful ingenuity. In 1842 Emperor Nicholas, of Russia, sent a commission of officers to this country to study the American railroad system, and after they had spent several months investigating they approached Mr. Whistler and offered him a salary of $12,000 a year to accompany them back to Russia to lay out the plan of a new railroad then in contemplation between Moscow and St. Petersburg. At the time this salary was considered enormous, and Mr. Whistler went to Russia with the commission. Russia today gives him credit for their system of railroads. He died in that country from an attack of Asiatic cholera in April 1849, when he was forty-nine years old. The emperor of Russia sent his body back to America, and he was buried in the east, where his wife's relatives lived.

The Privates Who Did the Fighting.

A man who declares unreasonably, as it were, that he came to be the only private soldier left who was in the battle of Chickamauga, writes thus to the New York Sun:

I belonged to the First brigade, First division, Fourteenth corps, but acted as an orderly at Thomas' headquarters during the fight. On Sunday afternoon, Sept. 18, I was sent with a messenger to Brevet Sheridan's headquarters. While on the way we heard a terrible musketry fire (afterwards ascertained to be the explosion of a shell) and we received from the field, but just now like the devil for the most never stopped to look for a well out of danger. I did so very not to my remembrance, and I do not recall that we saw any more by reason of it. I simply cried like a kid for the bliss of being my right arm, being only 19 years of age at the time, and I thought to hide in the closest to the head with a cause if he didn't see me.

I was not "permitted to retire," but simply left my post in the hospital among wounded officers, who were getting back to look for a good place to bleed to death, and while in the hospital, two days afterward, was ordered to leave General Rosecrans and other officers making speeches to the troops congratulating them on "their victory."

God bless Pap Thomas, who fought the fight to a finish, and there cheers for the privates who did the fighting, but are never seen on the platform when there is any talking to be done.

In a paper in The University Magazine Rev. Dr. Charles Cuthbert Hall comes out against enforced attendance on religious services at colleges. Honors the keynote of college life today is "the elective, a larger intellectual liberty for the individual." In accordance with this elective system attendance on religious college chapel exercises should be made voluntary. Dr. Hall further declares that enforced attendance at prayer and preaching services "throws religion out of sympathy with man's larger liberty and associates religion with bondage." Still more forceful is the following declaration from the renowned preacher's pen: "The highest type of manliness flourishes under the largest liberty in the realm of personal religion, and the custom of enforcing worship as a part of the curriculum is a discordant note against which many a brave young heart protests without intending to protest against God."

It is to be recorded that Cincinnati cleanliness, the first petition to congress for the recognition of the Cuban patriots as belligerents. Let others follow quickly. Let December find a deluge of them in the halls of congress.

The champion gymnasts of the year 1895 are the electricians, judging from a recent news item.

A BUSY SESSION.

Important Actions of the Indiana Federation of Labor.

A Resolution to Restrict Immigration is Defeated—P. H. Penna Delivers a Strong Address.

At the afternoon session of the Indiana Federation of Trades and Labor Unions yesterday, fifty delegates were present. The credential committee reported favorably and seated every delegate except one from the Sons of Freedom, of this city. The convention decided that this is not a purely industrial organization.

Harvey A. Rush was chosen to furnish news for the press.

President Sachsenk's annual report was then read and showed many encouraging things in spite of the fact that the past year has been an extremely hard one for organized labor.

Secretary-Treasurer May also read his report.

The following committees were appointed by President Sachsenk:

Finance—J. L. Sessler, Fort Wayne, chairman; W. Youngman, Muncie; George Bastie, Anderson.

Resolutions—Edward Miller, Fort Wayne, chairman; J. W. Peters, South Bend; B. Dunbo, Logansport; J. W. McKinney, Lafayette; Miss Ida Kepe, Indianapolis.

Petitions—Edgar Perkins, Indianapolis, chairman; Mrs. Gorsline, Fort Wayne; T. J. McPherson, Gas City.

President and Secretary's Report—A. M. Burns, South Bend, chairman; E. C. Gilroy, Muncie; T. E. Dunn, Indianapolis.

State of Organization—M. C. Carnack, Indianapolis, chairman; A. T. Dye, Anderson; L. P. Saunders, Fort Wayne.

Law—Harvey A. Bush, Fort Wayne, chairman; E. C. Gilroy, Muncie; A. T. Dye, Anderson.

Legislation—H. C. Cohen, Fort Wayne, chairman; M. C. Thornton, Muncie; Philip Voelker, Evansville.

The Mass Meeting.

A large crowd was present at Saengerbund hall last night, to listen to the speeches of P. H. Penna, president of the United Mine Workers of America, and A. M. Burns, of South Bend. Mr. Penna was the first speaker, and made many good points. He produced statistics to show that the American laborer is the poorest paid man on earth in proportion to what he produces. He also contended that there was no identity of interest between capital and labor. Capital takes all it can get from labor, and labor all it can get from capital. It is a grab game—a war, a relentless war, and war to the death—and labor should educate itself up to a point where it will be able to take care of itself. The ballot box and the education of the masses, Mr. Penna said, are the only sure means of relief for the laboring man. He was roundly applauded.

A. M. Burns made a strong plea for the highest moral education of the people, and believed that the close adherence to the golden rule would produce a solution for the labor problem. Mr. Burns is an entertaining talker and received loud applause.

The afternoon session today was called to order by President Sachsenk, with forty delegates present.

The report of the finance committee was read and filed. It showed a good financial condition of the Indiana federation.

Delegate Perkins, of Indianapolis, presented for endorsement what is known as the Tillman bill, which was introduced in the last congress. It is entitled "An act abolishing the appointment of a non partisan commission to collect information and consider and recommend legislation to meet the problems presented by labor, agriculture and capital." It was referred to the committee on resolutions.

A proposition was received from R. A. Collins & Co., of Boston, printers and publishers, offering to furnish free of cost 2,000 copies of the proceedings of the convention with halftone portraits of the officers, and also offering to pay $50 for the privilege. It was referred to a committee consisting of C. F. Baker, of Fort Wayne; J. W. McKinney, of Lafayette, and J. W. Peters, of South Bend.

A resolution was adopted demanding that an amendment to the constitution of the United States and of the several states be passed, providing that no class legislation be enacted; that no privilege be given to one class that is not given to all; that laws shall be equally and fairly enforced.

Several telegrams were received from delegates, who expressed regrets at being unable to attend the convention.

A resolution to change the date of the convention was defeated.

A resolution was recommended by the resolution's committee asking congress to pass more stringent immigration laws. This provoked a warm and lengthy debate which was participated in by Delegates Cohen, Miller, Dean, Perkins, Youngman and others. The speech of Edward Miller, of this city, was unique and at the same time forcible. He said: "While we are passing resolutions to keep the pauper laborer from coming here and working a while and then returning to Europe with a few hundred dollars of American money we don't say a word against American heiresses marrying pauper nobles of Europe and taking their vast fortunes of millions of dollars to Europe with them. Here we have the spectacle of Anna Gould marrying a French count (or no 'count') and now her vast wealth is held in France. Now Miss Vanderbilt is to marry his highness, the duke of Marlborough, and that will take millions of dollars to Europe again. We never say a word about her marrying his royal nibs. I tell you that such marriages take more money out of the United States than all the pauper labor of the world could take. We do not kick on this, but we are always ready to jump upon the poor man who comes to this country with all his earthly possessions in a three pound pack on his back. I am opposed to this resolution."

The resolution was defeated.

President Penna, of the United Mine Workers, addressed the convention and made a powerful plea for a better and broader education along trades union lines. The address was temperate in tone and counseled adherence to the golden rule and an aggressive movement on the part of labor organizations to better the conditions of their fellow workmen without regard to creed, color or race. Mr. Penna was loudly applauded and received the hearty thanks of the convention.

PEERLESS ORATORY

In Behalf of the Cause of Temperance.

Mrs. Frances E. Barnes, the World's Secretary of L. W. C. T. U., Will Be Here Tomorrow Night.

The address to be delivered tomorrow evening at Westminster church by Mrs. Frances J. Barnes, the world's and national secretary of the Young Women's Christian Temperance union, on the "Evils of Intemperance," will be one of the finest ever heard in this city. Mrs. Barnes is brought here by the Young Women's Christian Temperance union of this city, and her letters to free to the public. She is one of the best lady orators in the country and her winning ways and eloquence will charm her audience. She attended the world's congress recently held at London and was one of the prominent figures at that gathering. Mrs Barnes ought to be greeted by a large audience tomorrow night. Her alcoholic subject is one that will appeal to the prejudiced mind a threadbare subject, gains many adherents to the cause she loves, and many minds are led into clearer views of duty.

OFFICERS CHOSEN.

The Allen County Farmers' Insurance Company Held an Election.

The seventh annual meeting of the Allen County Farmers' Mutual Fire Insurance association was held yesterday at the commissioners' court room in this city. It was one of the best attended meetings of the association and much enthusiasm and satisfaction at the way the association's business is conducted, was manifested.

Secretary Kell's annual report shows that the association has a membership of about 1,800 and risks amounting to $2,300,000. The expenses for the year, allowing losses, was $6,229.67. The past year was one of the most successful in the association's history, having increased more than half a million dollars in risks.

The assessment for the year was $2 10 per $1,000. Below is the list of officers elected and agents doing business for the association:

President—W. H. Fitch.

Secretary—Geo. V. Kell.

Treasurer—J. D. Gloyd.

Thomas Greer and Geo. B. Lawrence, who, with the president, form the board of directors.

Agent—D. Parker, Hunterstown.

Agent—D. J. Bowers, Fort Wayne.

Agent—J. J. Peters, Monroeville.

Agent—John Shire, Nine Mile.

Agent—D. B. Nail, Maples.

Agent—Geo. B. Lawrence, Hylart.

Agent—Thomas Greer, Nine Mile.

Agent—Mile Beard, Fort Wayne.

Agent—John S. Crabb, Roanoke.

Agent—M. C. Hamilton, Zanesville.

Agent—Fred W. Gerking, Fort Wayne.

Agent—Hamilton Moffel, Fort Wayne.

Agent—Ferdinand Ems, Arcola.

Agent—C. L. Greenwell, Huntertown.

Agent—J. D. Gloyd, Fort Wayne.

Agent—Mathias Hollopeter, Cedarville.

Agent—Ira J. Grubb, Harlan.

Agent—M. Weddfield, Harlan.

Agent—Jacob Friedt, Harlan.

Agent—John E. Greenawalt, Hicksville, Ohio.

Agent—W. K. Brown, Monroeville.

Agent—J. C. Lindsmouth, Antwerp, Ohio.

Agent—J. J. Essig, Poe.

Agent—James Beard, Goodlize.

Agent—W. O. Oberholzer, Harlan.

Agent—Wm. Brindle, Sheldon.

Agent—Celestine Glasiour, Zulu.

Agent—Marion Smith, Poe.

Agent—Geo. L. Ashley, Fort Wayne.

Agent—A. Bowersock, Fort Wayne.

A WONDERFUL CURE.

AN IOWA LADY PRONOUNCED INCURABLE.

Suffered Twenty-five Years From Dyspepsia and Stomach Trouble—Remarkable Statement in Which She Recommends Early Cures.

(*From Mich. Christian Advocate.*)

Mrs. Sarah A. Steele, an estimable lady residing at Lynnville, Jasper Co., was for twenty-five years a sufferer from Dyspepsia, and her complete restoration to health is so remarkable that we present the facts in the case for the benefit of our readers, many of whom have doubtless suffered in the same manner and will, therefore, be interested in learning how all stomach troubles may be avoided and cured. Mrs. Steele writes: "I only one package of Stuart's Dyspepsia Tablets and I received such great and unexpected benefit that I wish to express my sincere gratitude. In fact it lasted me six months since I took the medicine and I feel as well as any lady in Iowa, or definitely since. And all this in the face of the fact that the best doctors I consulted told me my case was incurable as I had suffer *a fearful dyspepsia*. I want half a dozen packages to distribute among my friends have who are very anxious to try this remedy. Truly yours,

Mrs. Sarah A. Steele.

Stuart's Dyspepsia Tablets make the complexion clear by keeping the blood pure.

They increase flesh by digesting flesh-forming foods.

Stuart's Dyspepsia Tablets is the only remedy designed especially for the cure of stomach troubles and nothing else.

One dissolves, one remedy, the successful physician of today is the specialist, the successful medicine is the medicine prepared especially for one disease.

A whole package taken at one time would not hurt you, but would simply be a waste of good material.

Over six thousand men and women in the State of Michigan alone have been cured of indigestion and dyspepsia by the use of Stuart's Dyspepsia Tablets.

Sold by all druggists at 50 Cents per package, or by mail from Stuart Co., Marshall, Mich.

A WOMAN.

A woman has many pleasures and much to be thankful for, but, alas! she also has many pains.

A woman may not be the slave of man, but where her affections are concerned she is still voted to him, and often over-taxes herself thereby.

A woman will often, without knowing it, commit slow suicide for her children. She will think, toil and shorten her life in their behalf. Too often they do not appreciate it.

A woman should not allow her color to fade, her cheeks to become sallow, her strength to be lost. She is designed for attractiveness and happiness.

A woman need not all, or any of these things to happen if she will only obey the laws of health and use the best means at her command for preserving it.

A woman needs a friend upon whom she can rely, and there is no friend which so surely aids her when she is in need of aid as that great remedy, Warner's Safe Cure.

A woman who has never learned this great truth or who has failed to avail herself of it, has lost a fine opportunity and is doubtless less strong and attractive today than she deserves to be and might be.

A woman who follows the best hints and can be given her, and who takes advantage of the latest discoveries of science for helping her is certain to live longer, appear more attractive, suffer less and enjoy more happiness than one who neglects her opportunities

LITTLE BLUE CAP.

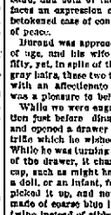

I WAS paying a visit to my friends, the Durands. They were a friendly, plain living couple who lived in a manufacturing town in Ohio, near the banks of the river, in a great cottage, a more bird's nest, almost hidden by wisteria and virginia creeper.

Durand's hands bore the marks of honest toil, for he had been a locksmith in his youth, and had by industry and economy raised himself gradually until he became the proprietor of quite a thrifty business, and secured a competency for his old age. His wife, a quiet, gentle creature, worshipped her husband, and both of them wore on their faces an expression of serenity which betokened ease of conscience and a life of peace.

Durand was approaching sixty years of age, and his wife must have been fifty, yet, in spite of their wrinkles and gray hairs, these two treated each other with as delicious deference which was a pleasure to behold.

While we were engaged in conversation just before dinner, Durand rose and opened a drawer in a table and took little which he wished to show to me. While he was turning over the contents of the drawer, it chanced that a little cap, such as might have been worn by a doll, or an infant, fell to the floor. I picked it up, and noticed that it was made of coarse blue linen, with bits of white instead of ribbons. As I handed it to him, I said saying:

"Are you preparing a baby basket, Mr. Durand?"

I had no sooner spoken than I regretted it, for I recollected at that moment having heard that the only shadow on my friend's life was the fact of their union being a childless one. For a minute Durand made no reply, but looked at the little cap affectionately then as he laid it carefully away again, he said, in a tone of seriousness:

"That is a souvenir, and I will tell you how it came into my possession. When I was fourteen years old, I was working in a large factory, and I had a companion, of the same age as myself, who, on account of his queer features, we nick-named Monkey-face. He was a sly, mischievous urchin very fond of playing boyish pranks, but a jolly little chap, and full of pluck. He was so lazy that he would have been turned out of the factory had it not been for the indulgence of the superintendent, who had been a friend of his father, and took an interest in the boy for the sake of his dead comrade. Monkey-face was an orphan, and the only relative he had ever known was the woman who brought him up, a cousin of his mother. This woman, Mrs. Bolton, was a rude creature, who maintained herself by keeping two or three unclaimed as boarders. Her affection for her young charge was manifested only by blows. Perhaps if he had known a parent's love he would have been less perverse.

"One afternoon, the lad took it into his head to run away from the factory, and so vagabonding about with a gang of idle urchins like himself. As they were coming slowly home after nightfall, they heard, to their astonishment, the cry of an infant. The sound seemed to issue from a long, dirty alley, which opened on the street, and at the other end of which was a dimly flickering

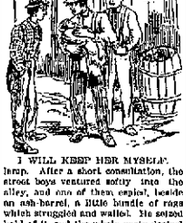

I WILL KEEP HER MYSELF.

lamp. After a short consultation, the street boys ventured safely into the alley, and one of them, rummaging in an ash-barrel, a little bundle of rags which struggled and wailed. He seized hold of it, and the whole party dashed toward the thoroughfare, triumphant, stopping under a lamp to examine their capture. It proved to be a baby girl a few weeks old, wrapped up in coarse attire, a poor little innocent, whom a wretched, perhaps desperate, mother had abandoned to the charity of strangers.

"A council was held to decide what should be done with the booty, and the young capters gave free play to their mischievous imaginations. One wanted to put the baby back where they had found it; another, to hide it in an empty prune box, which stood at a grocer's door; a third proposed to climb up a second-story balcony and leave the youngster there, and how astonished the people would be next day! But Monkey-face counted all these ideas, and declared that the baby must be taken to a foundling asylum.

"Monkey-face's decision was hailed with enthusiasm, and he claimed the right to carry the treasure-trove in consideration of his sensible suggestion.

"'Give me the kid,' he said. The baby had all this time been screaming piteously, but it stopped suddenly when Monkey-face took hold of it, and, while he walked along with an air of triumph, it fixed its great blue eyes upon his ugly face and smiled, at the same time stretching its tiny hands out as if to caress him.

"'She is laughing! cried the boy in delight; 'see how she looks at me!'

"Then a new impulse seized him.

"'I will not take her to the foundling asylum,' he cried. 'I will keep her myself.'

"His companions protested indignantly, but in vain, for, as they well knew, Monkey-face had at the end of each urchin argument so strong that it would be useless, as well as unsafe, to oppose his wishes.

"When he reached home with his burden, Mrs. Bolton exclaimed, furiously:

"'Do you think I have not enough to do to fill your mouth, you lazy hog? Take that brat to the police-station—quick now! Scat! Bilt! A box on each ear showed the boy that she was in earnest, and he fled from the house.

"'That night he did not return, and the next morning he was in the factory as soon as it opened, for the first time in his life.

"'Mr. George,' he said timidly to the superintendent, 'how much will you pay me if I work hard all day?'

"'I have already told you, twenty-five cents,' answered the man in surprise; and Monkey-face worked indefatigably until night. The superintendent, amazed and delighted at the change, paid the boy for his work and even gave him a dime in advance, on his urgent request, as he said he needed it.

"That night Monkey-face was again absent from his home, and his cousin, Mrs. Bolton, went to his factory the next evening, to wait for him and drag him home in spite of his struggles, administering a thrashing on the way. But it was no use; as soon as the old woman turned her back to prepare supper, the boy slipped out of the house and did not return.

"The factory superintendent having been informed of the state of affairs, made up his mind to settle the matter at once, by finding out where Monkey-face spent his nights, and for this purpose watched the lad as he left the factory. Mr. George, in company with one of the workmen, followed the wanderer at a short distance, and observed him enter a bakery and buy a couple of rolls; next he went into a grocery, and came out carrying a bottle of milk, and then turned his steps toward a lonely, deserted quarter, near the river. Indeed he followed now him plunge into an alley; the place having in large was as dark as an oven, but Monkey-face was dimly visible as he stopped before a paling, fronting a deserted house, and in a minute he had scaled it with the agility of the animal which was his namesake, and entered the cabin.

"The two men, determined to discover his hiding place, waited a few minutes, and then cautiously followed him, and saw him seated on the floor of the wretched hut, which was illuminated by a tallow candle stuck against the wall. He was seated on the floor, and gravely pouring milk into a nursing bottle, and in a corner, on a bed of dried leaves, a baby was sleeping soundly, wrapped up in an old blanket.

"Monkey-face transformed into a nurse!

"'What the dickens are you doing here?' asked the superintendent, throwing open the door of the cabin suddenly; and the boy, startled at first by the intrusion, soon recovered himself and answered slowly:

"'Haven't I got a right to have a little sister?'

"Then, after a pause, he added grandly, 'I earn twenty-five cents a day. That is enough for us both, and we don't ask any one for anything. Here are the rolls I intend for my own supper.'

"The narrator paused, smiled softly, and added:

"The next day the owner of the factory, being informed of the matter, raised my pay to three dollars a week—just double.

"'What!' I cried, 'It was you.'

"'Ah, I have betrayed myself,' said Durand. 'Yes, I was the young rascal who was in a fair way to become an idle vagabond; and, thanks, to the blue eyes of that little girl, I became a good workman, and afterward set up for myself in business. Now, you understand why I kept that little blue cap; she had it on when we found her.'

"'And what has become of her?' I eagerly asked.

The old man answered: "We have never parted." Then smiling, he looked at his wife and added: "Have we, my dear?"

She smiled in return, but her eyes were moist as she looked at him, and under her eyelids I saw a tear-drop glistening.

Terrible Death of a Child.

Jim Hulan, living near Edwardsport, Ind., is said to have bound and gagged one of his children, aged 4, and taken it to an old deserted house, where he left it to die. The remains were found by neighbors, who were attracted to the house by a large number of buzzards that had collected there. Hulan disclaims any knowledge of the child. His mother, however, identified the dead child as that of Hulan. Hulan is now in custody.

"Sixty Years in One spot."

Joshua S. Copland, the oldest resident of Mission county, Ill., died at his home in Hillerman precinct the other day. Mr. Copeland was born in the year 1813 and was a continuous resident of what is now Mission county since 1831, living on the same spot for about sixty years. He was also the oldest Mason in the county and the father of twenty children.

Beecham's pills are for business, billious headache, dyspepsia, heartburn, torpid liver, dizziness, sick headache, bad taste in the mouth, coated tongue, loss of appetite, sallow skin, etc., when caused by constipation; and constipation is the most frequent cause of all of them.

Go by the book. Pills 10¢ and 25¢ a box. Book *free* at your druggist's or write B. F. Allen Co., 365 Canal Street, New York.

As One Woman To Another:

"Every Monday morning for two years I've used SANTA CLAUS SOAP—always makes the clothes pure and white without hard rubbing—have my washing done by nine o'clock. This soap has never injured the most delicate colors in my summer dresses, so it must be good for anything. I do wish you would send down to the Grocer and get a cake to try on your next washing-day. You will find a perfect Laundry Soap. Sold everywhere. Made only by

The N. K. Fairbank Company, Chicago.

Wide effects continue in millinery. The early autumn hats look very much overloaded in their abundance of ostrich plumes, wide ribbons and elaborate ornaments.

All leaves with a reddish tinge are in especial favor for the coming cool season, though no wonderful will be complete without one good black pompon for the street.

The pretty debut of the summer in gauze mull and chiffon are to be conducted for autumn wear in lighter materials. They are of the republican Marie Antoinette cut and are trimmed with lace or ruffles.

The women who came back to town with black indeed sleeves fitted with colored silk to match the bodice worn with them seriously small, full caps of black velvet, trimmed with jet vanity bags, to have handsome early autumn toilets.

Although the skirt of gowns remain plain for the most part, and the pouch skirt is still the fashionable one, there are seen occasions of the imported gowns. The mind look to trimmed skirts sufficiently lies by way of Honiton.—New York Times.

ODDS AND ENDS.

Monazite, a rare mineral which neither melts nor burns, is found in the rich monazite beach of the Appalachian mountains that lie in North Carolina.

It is estimated that 250 holes on the head, 89 on the chin, 23 on the forearm and 19 on the back of the hand are respectively contained in an area of a quarter of an inch.

A Query.

"I wonder," mused the ambitious maiden, "I wonder now, if I were to go over to Europe and marry three or four of those counts and princes and duke and things, could I retain all the titles after the divorced?"—Indianapolis Journal.

Never Happy.

"What makes Mrs. Fauntinder look so unhappy?"

"Her husband spends all his evenings at home now, and she has nothing to complain about."—Boston Free Press.

Given Away. Given Away.

DON'T FORGET! One set ROGERS TEASPOONS to every lady buying a new cooking stove of us during the month of October. Every stove named below is warranted and will be sold at reduced prices, and many heating stoves that we have not room to mention, will be sold at reduced prices to close out our old stock and make room to show new stock.

No. 820 Four hole cook for coal and wood, square, Favorite.
1 No. 818 Four hole cook for coal and wood, square, Favorite.
No. 180 Favorite, four hole range wood cook, square.
No. 8820 Birthday, four hole range square.
No. 8820 Birthday, four hole range, square, with reservoir.
1 No. 8 Quick Sterling, four hole range with reservoir, for coal.
2 No. 8 Noonday, four hole range with reservoir.
3 No. 822 Noonday, four hole range with reservoir, for coal and wood.
4 No. 8 Noonday with reservoir, for coal.
1 No 318 Excelsior Banner, four hole with reservoir, for coal or wood.
1 No. 90B Happy Thought, six hole range, reservoir and closet, $33, has been sold for $46.00
1 No. 80B Happy Thought, six hole range, for coal or wood, $33, same was sold for $45.00.
2 No. 80B Happy Thought, six hole range, $23, same was sold at $30.
1 No. 818 Noonday, four hole cook with reservoir, $15.00.
1 No. 80 Favorite, four hole cook for wood with reservoir, $26, same was sold for $29.00.
1 No 921 Favorite, six hole range, with reservoir and high shelf.
1 No. 819 Six hole cook with reservoir and high closet, for coal or wood.
1 819 Four hole range with reservoir, for coal and wood.
1 No. 18921 Favorite, six hole range square.
1 No. 86C Four hole cook, with reservoir.
1 No. 80 Quick Sterling, four hole range, with reservoir, $20.
1 No. 8820 Favorite, four hole range, square.
1 No 8820 Birthday, four hole range, square, $12.50.
1 No. 8 Woman's Right, four hole cook with reservoir, $20.
1 No. 816 Pique for cook.

All the above stoves can be used for gas, and on every one that we have named, we will make a special price to close same as stated, AND IT WILL PAY YOU TO CALL.

Seavey Hardware Company

19 and 21 West Main Street Fort Wayne, Ind.

IMPERIAL

25¢ PER POUND **Baking Powder** 25¢ PER POUND

WARRANTED, A PURE CREAM TARTER Baking Powder

PURE FLAVORING EXTRACTS AND SPICES

MEYER BROS. & CO. DRUGGISTS AND CHEMISTS, FORT WAYNE, IND.

Sexine Pills RESTORE LOST VIGOR

When in doubt what to do for Nervous Debility, Loss of Sexual Power, Lost Manhood, Impotency, Pimples and Blotches, Premature Old Age, Wakefulness, Blue Pills, Sunken Eyes and Cheeks, Bad Blood, Aches and Pains, Nocturnal Emissions, Exhausting Drains, Impaired Memory, Lassitude, Loss of Ambition, Hot Flashes, Sleeplessness, Constipation, Dizziness, Nervous Irritability, Trembling Limbs, Hot Hands and Feet, Pain in the Back, Cold Feet, Cold Hands, Cold Sweats, Cold Chills, Cold Noses, Cold Ears, Cold Everything, Cold Shoulders, Cold Feelings, Cold Blood, Cold Cash, Cold Water, Cold Weather, Cold Comfort, Cold Cash, Cold Water, Cold Weather, Cold Comfort, Cold Cash, Cold Water, Cold Weather, Cold Comfort

Cuticura

THE GREAT

SKIN CURE

Works wonders in curing torturing, disfiguring diseases of the skin, scalp, and blood, and especially baby humours.

CUTICURA REMEDIES are sold throughout the world. British depot: F. Newbery & Sons, 1 Newgate St., London. Potter Drug & Chem. Corp., Sole Props., Boston, U. S. A. "How to Cure Skin Diseases," 64 pages, 50 illustrations, and 100 testimonials, mailed free.

WANTED.

WANTED—A machine hand. Ft. Wayne Lumber Co., 232 Hoagland.

WANTED—A house to rent in good repair, very old. Corner Rockhill and Fairfield streets.

WANTED—A good girl for general work and help with children, at No. 29 E. Wayne St.

WANTED—Any one can borrow money on home furniture. Residence-well, front pass. line column.

WANTED—A girl for light housework in a small family; good wages. Inquire at No. 5 East Main street.

WANTED—A good girl for general housework. Wages $1 a week. Mrs. L. Hile, 824 West Washington St.

WANTED—A position as night watchman or fireman for stationary boiler. Best of references. Address D., care this paper.

WANTED—Two women to work in kitchen also two dining room girls. Apply at Wellington Cafe, No. 32 Calhoun street.

WANTED—Parties to handle the following articles in the N. W. U. P. Sewing machine, one door mat, few small tables, several new comforts, pillows, "meandros," lookings and rocking chairs. Best

WANTED—Young man wishes room and board in private family. Must have congenial healthy surroundings. Address, Ingalls, care this office. Great piano would be desirable. G. F. Packard, Ft. Wayne Rec. Corp'n.

WANTED—A manager in every section to represent $500 to $900 clear cash profit at nightmen a man to sell Staple Goods to dealers, best selling goods in the world. Salary or large commissions made, experience unnecessary. Clifton Soap & Manufacturing Co., Cincinnati, O.

POSITIONS—Positions for four young men, on salary, stable line. If you mean business. Adj. for particulars, address saw. Lake Bros., Chicago.

FOR SALE

FOR SALE—Money to loan on pianos, etc. See advertisement that pass first column.

FOR SALE—A Grace elevator in good as new. Suitable for a five story building. Enquire this office.

FOR SALE—Or trade, a good London French lounge set. Will trade for library. Inquire No. 8 Monroe avenue.

FOR SALE—At $900 dollars, a 8½ room dwelling, half lot, city water, cellar, cistern, wood-house, chicken house, in good order, situated on E. Pontiac St. Enquire, balance on monthly payments, of $5 per month. Also two lots in Michelindale Addition, at $225 each.

FOR SALE OR TRADE—Two horses and harness, good roadsters, suitable for carriage or look spring. A full line of double harness and one set of single harness. Will sell cheap for cash, or will take in exchange city property. Inquire at Dwyer's boarding stables, 32 East Wayne street.

FOR SALE—A bargain, $2,250, cozy house, 7 rooms, good condition, city water, on paved street, one block from Court House. Inquire of owner, 1 Lafayette Square.

FOR SALE OR TRADE—Three offers are now pending for a few days. The price at Chase's Ark, Wabash City, 56 miles at Spencerville, Ohio, 17 miles, 80 acres, rolling land, 40 acres timber, two good barns, brick house, 8 rooms, 2 wells, cistern, 2 orchards, well fenced, 2 miles from county seat, well located in Wells county and one hundred miles from Fort Wayne on a ready run of 1 mile to city. Inquire of owner at Spencerville, Ohio, or of Chase's Ark, Wabash City, Ohio.

FOR SALE AND TRADE—House of eight rooms, natural gas, city and cistern water, good barn and full lot, Hobson Ave., price $1,800 cash. Inquire on the premises and specify terms. Also building lot on prominent corner lot, natural gas and water in, fine location, suitable for flats, two office rooms attached, price $1,300, half cash, balance $5 per month. Also one lot, price $600 cash, balance on time to suit. Possibly house, buggy and clothes for sale cheap. Will take horses in trade. Inq. J. Cole, W Holton Ave.

CENTENNIAL visitors and everybody else can certainly decide to take a look at anything where you can find most anything, at 34 Calhoun St.

FOR RENT.

FOR RENT—Two furnished rooms, 41 West Washington.

FOR RENT—A ten room dwelling, No. 5 Dawson avenue. Inquire of Dr. Dawson on the premises.

FOR RENT—One large nicely furnished room, on first floor. Transient. 31 Calhoun St.

FOR RENT—Money to loan on house and lots, etc. See advertisement that appears first page.

FOR RENT—House No. 46 Hoffman St. $15 per month. Inquire 78 Hoffman St. Enquire of R. O'Rourke.

FOR RENT—Furnished rooms in the Aldrich Apts. Inquire of Mrs. Aldrich, 32 Clinton St. or W. Berry.

FOR RENT—A suit of front rooms on first floor, including sitting, bed, bath and kitchen with conveniences to some responsible family. Will rent furnished or unfurnished. Call or address 136 East Washington.

PROFESSIONAL.

DOCTOR MARY WHERY

Office and Residence 26 Madison St.

Specialty—Diseases of Women.

Hours: 9 a. m. to 4 p. m. and 7 to 8 p. m. Telephone 168.

I AM WARD'S BIG BARGAIN MAN

HOW TO GET AT ABOUT 1-2 PRICE

in Dinner Sets, Chamber Sets, Lamps and Shades, Plated Knives, Forks and Spoons, Haviland China Dinner Sets, all new decorations.

Our assortment is truly worth a visit to our store.

Every article sold at a less price than sold by others at a discount of 10, 20 or 30 per ct.

WARD'S • CHINA • STORE,

No. 8 West Columbia St.

Sign Big Iron Dog.

SIMILAR.

He—In one respect I'm like the rug that I kneel on.

She—How so?

He—Why, I'm always at your feet.

She—Yes. I'm going to shake the rug soon.

AN OLD CITIZEN HURT.

James Fox Crushed Beneath a Heavy Flask.

A Well Known Shop Clerk Surprised—Enormous Traffic on the Pennsylvania—Shop News.

James J. Fox, an old dealer and a well known citizen, was badly injured at the Kerr Murray works at an early hour this morning. Mr. Fox is foreman of the cleaning room in the foundry department and has charge of a dozen or more men. At the quitting hour last night there remained in his room a large flask, which it was desired to remove before the floor should become crowded with castings. To do this work the foreman and a half dozen men went to the works at 5:30 o'clock this morning. They laid hold of the huge flask of wood, iron and sand and set it up edgewise, preparatory to rolling it out at the door. At an unguarded moment the heavy piece fell over upon Mr. Fox, carrying him down upon a casting and holding him securely there until his frightened comrades could remove the flask. Then it was discovered that the man's injuries were most serious, and the patrol was called and he was removed to his home, 85 Breckenridge street, and Dr. McOscar called. An examination revealed the fact that Mr. Fox was badly injured internally, though no bones were broken. He has temporarily lost control of the muscles of the lower limbs and complains of severe pains in the lower abdomen and side. Dr. McOscar said that he thought the spine had escaped injury, though at first it was feared the man's back was broken. The flask which fell upon him weighs half a ton and his escape from more serious injury is indeed miraculous.

ORRIS DESLER SURPRISED.

C. L. Dessler, of 32 Sweney avenue, was the victim of a surprise party last evening. Monday last was the thirtieth anniversary of Mr. Dessler's birth and from an incident or two which came under his notice, he expected a crowd at his house on that evening. But they came not, and he thought no more about the matter. Mr. Dessler is a member of an orchestra, which was to hold a rehearsal at his home last evening and when the musicians went there they were accompanied by thirty or forty others, friends of the genial Chris, and he was taken by surprise so complete that he could only stare speechlessly at the invaders for a moment. He soon recovered, however, and set about making his guests comfortable, a task he performed to the satisfaction of all. The evening, which was devoted to games, music and social chat, was a most pleasant one and will long remain a happy recollection in the minds of both host and guests. Mr. Dessler is the clerk in the Pittsburg machine shop.

PRIZES FOR CALLAWAY.

Concerning the denial that Samuel S. Callaway, president of the Nickel Plate road, had been offered the general managership of the Grand Trunk, a prominent railway official said to a reporter of the Buffalo Courier: "I happen to know, and you can state it as a positive fact, that Mr. Callaway was offered and declined the place, that the new management of the Grand Trunk is exceedingly anxious to secure his services, and that all hope of eventually persuading him to accept the offer has not been entirely abandoned. When Mr. Callaway was first asked to consider the proposition it was accompanied with a tender of double the salary he is now receiving, and a contract for five years. When his refusal was made, the offer was renewed and he was asked to name his own terms for an acceptance. Again he gave a negative reply, and then being asked why he would not take the office, he said: 'Because I am not cold-blooded enough for the position. I don't want it at any price.' The fact of the matter is that Mr. Callaway is comparatively a young man, in robust health, and is now in a situation that is entirely congenial—he is in the Vanderbilt family. Furthermore, he will stay there, and if health and life are spared, within five years he will be president of the New York Central."

EMPLOYED SHIPMENTS INCREASING.

Traffic on the roads eastbound from Chicago showed an immense gain last week, amounting in the aggregate to 17,000 tons. This gain is great enough to cause the renewal with increased vigor of rumors that the presidents' agreement has again been subject to violation. The bulk of the increase was in grain, and, as there is no lack of vessel room, the presumption is entertained that the roads did not take this enormous amount away from the lake lines for nothing. The aggregate shipments of the week were 79,908 tons, compared with 62,024 tons for the previous week and 54,000 tons for the corresponding week last year.

BRIEF MENTION.

Andy Kouns, the painter, is sick and off duty.

Peter LaBeck, of the Base machine shop, is sick and off duty.

Nickel Plate Conductor Denlow is off duty to look after some private affairs.

The little son of Nelson Crawford, of the winding room at the electric works, is quite ill.

Nickel Plate Engineer Thomas Osler resumed his run yesterday after a few days' illness.

After ten days outing at Blue Lake, Nickel Plate Conductor F. Deahl is working again.

Engineer F. H. Keegan came home from the east last evening. He was visiting his son Ed.

The machinery and equipments for a 35-light arc plant left the electric works today for Aiken, Minn.

The sickness of his wife keeps Fred Lens, the springmaker in the Pittsburg shops, from his work.

Wabash engine 417 has been repaired in the Fort Wayne shops and was turned over to service this morning.

John Palmer and Ray Jackson have taken positions at the electric works under Foreman Knothe in the machine department.

John Selzer, the Hanna street butcher, is waiting upon customers again after a three weeks' bouts with typhoid fever.

An immense cannon, about forty feet long, passed through the city over the Pittsburg this morning, bound for the Pacific coast.

Dr. Arnold, chief examiner of the Pennsylvania Relief association, with headquarters in Cleveland is in the city, the guest of Dr. E. F. Wagner.

Theodore Dobler, clerk in the Pittsburg round house, and J. Weber, an attache of the same department, will go to the Kankakee marsh tomorrow to spend a few days hunting.

John Zuber, carpenter in the east car shops, who has been quite ill with malarial fever for two weeks, is now able to walk around the house and hopes to resume work in another week.

Notices were posted upon the bulletin boards at the Pittsburg shops this morning to the effect that the pay car would reach the city the morning of the 17th and leave on the 18th.

Robert Heitler, a nephew of Capt. C. Heitler, has taken a position in the Pittsburg car shops. He was formerly employed in the factory of the Anthony Wayne Manufacturing company.

Combination car 22, the one which was assailed by train robbers, was the object of much curiosity when it came in last evening. Two bullets imbedded in its side were the only visible marks of the assault.

The Pennsylvania superintendents of motive power and master mechanics are holding a conference at Pittsburg today. Supt. G. L. Potter left on the limited last night to be in attendance at the meeting.

The Grand Rapids and Indiana road took over 2,000 people into Grand Rapids yesterday. There was no accident or other disagreeable feature to the excursion and the excursionists were well pleased with the trip.

Mrs. Frank V. Davis, nee Miss Jessie Thomas, is in the city visiting her uncle and aunt, Mr. and Mrs. Robert Spice. Mr. Davis is a locomotive engineer and is now running an engine in the Nickel Plate yards at Chicago.

Robert Learmouth, J. W. Clark and W. H. Tigar are visiting the wonderful Chicago drainage canal today. The Chicago and Alton road runs daily excursion trains out of Chicago to the canal and they are always well patronized.

Wesley W. Kent has resigned as general passenger agent of the Chicago, Peoria and St. Louis road to accept the position of chairman of the Southwestern Independent Passenger association, with headquarters at St. Louis.

Conductor U. E. Dawson and Brakeman J. J. Davidson, father and son, of the Nickel Plate, are taking a lay off.

The Pullman company will build five hundred new cars for the Grand Trunk road, and the Michigan Peninsular car works the same number.

Henry Kammeyer, hostler at the Nickel Plate round house, has recovered from a sickness of two months' duration and is working again.

O. E. Keneke, the Nickel Plate brakeman who was off four or five days on account of sickness in his family, resumed his train duties yesterday.

Brakeman F. G. Reese resigned his position on the Nickel Plate yesterday and will return to the east, from whence he came some months ago.

William Dalton, a lad employed in the Horton Washer works, is off duty pending the healing of a couple of wounded fingers which he mashed with a hammer Monday.

Gilbert W. Ledie, auditor of the Flint and Pere Marquette, who dropped dead on the street last Friday, has been auditor of that company since 1873 and one of the directors since 1857.

Articles have been filed at Columbus, Ohio, for the incorporation of the reorganized Valley road, with capital stock of $7,000,000. It will now take the name of the Cleveland Terminal and Valley Railroad company.

Robert A. Parke, who has been appointed general agent of the Seaboard Air line, is to have charge of the company's interests at Washington, Baltimore and the territory north. Mr. Parke has been in charge of the passenger interests of the Pennsylvania road at Washington for many years.

It is said that Samuel Thomas, who is president of the Louisville, New Albany and Chicago, and who is also interested with Brice in the Ohio Southern, is to place his son in the presidency of the Ohio Southern company when reorganized. If this is done he will be the youngest man in the United States holding such a position, he now being but twenty-two years old.

A motion has been made in the supreme court of Ohio to dismiss the old case of the Pennsylvania company against H. Sturgis, Senator John Sherman and others to collect an assessment of $500,000 on the stock of the old Mansfield, Coldwater and Michigan road. The case has been in the courts twenty-one years and the motion to dismiss is for failure to furnish properly printed records. The defendants won in the lower courts.

Interest in Streets.

EDITOR SENTINEL:

I find many of our citizens are highly indignant at an offer that has been made for the use of our streets, that have been made or improved by the property holders.

That the interest and property right to the streets belong to the citizens, and not to the officials elected to look after the interest of the city is plainly evident, and that to them no power is delegated to donate or dispose of by sale the right to use the streets to any company or person to the detriment of the citizens is not to be questioned. With these conditions existing, parties have come forward and ask that many of our streets be transferred to them, by a franchise, that will give them a prior claim over the rights of the citizens, and they be permitted to put down a large number of tracks for a new street car line, and even an offer is made for their almost exclusive use as if they were a commercial commodity that could be procured regardless of legitimate title.

A specified sum is to be paid down and a prospective percentage of profits in the far distant future. For the present it scarcely seems necessary that nearly every street should have its line of street cars, especially through the business or better part of the residence districts. If lines could be constructed that would benefit the suburbs or bring people from a distance to the city it would benefit us and assist to make this a better trading center. Our present facilities for being transferred from place to place in the city are not to be fairly well provided for and it is certain that our citizens will protest against the deterioration in the value of their property by a double or even a single track for a street car to pass their door.

H. W. HOWES.

Awarded Highest Honors—World's Fair.

DR. PRICE'S CREAM BAKING POWDER

MOST PERFECT MADE.

A pure Grape Cream of Tartar Powder. Free from Ammonia, Alum or any other adulterant.

40 YEARS THE STANDARD.

PACIFIC PILLS

are Pacific in action, as their name implies—NOT GRIPE—THEY WILL NOT—THEY WILL NOT NAUSEATE.

Easily taken and results equally satisfactory. They act directly on the LIVER and BOWELS, purifying the BLOOD and removing the CAUSE of disease. They AID DIGESTION, CURE DYSPEPSIA, MALARIA, NERVOUS PROSTRATION, SICK HEADACHE, CONSTIPATION, Etc., Etc.

THE BEST PILL MADE

Dragees 25¢ Per Box

PACIFIC MEDICINE CO., ST. LOUIS, MO.

Highest of all in Leavening Power.—Latest U. S. Gov't Report

Royal Baking Powder

ABSOLUTELY PURE

Curious Alaskan Custom.

A fact remarkable to our civilized women is the one that the Alaska squaws make their mark upon public. They wear a piece of wood or bone in the lower lip, the size of the ornament indicating the age of the owner. When a girl marries her lower lip is pierced and a peg is inserted. As she grows older this is increased in size until it is almost as wide as her chin and one-fourth of an inch high. The result is unnatural most unsightly. There is an interesting family at Fort Wrangel, which illustrates perfectly this peculiar custom. It includes four generations. A young girl may be seen sitting at the side of the consequent square frame house, while her mother, grandmother and great-grandmother are squatted on the earthen floor near the door, offering mats and baskets to the ship's passengers who come on shore. There is no disfiguring ornament on the girl's chin, but there is a big one on the lips of her great-grandmother.

A German has invented a small home, capable of holding four or five persons, to be used in diving and working in sunken ships, and valuable wreckage or other character.

Mysterious Affair.

First Doctor—I had a very interesting case the other day. The diagnosis was all right, but the course of the disease was decidedly abnormal.

Second Doctor—What course did it take?

First Doctor—The patient recovered.

Mothers, Be sure and use "Mrs. Winslow's Soothing Syrup" for your children while cutting teeth. It is the best remedy of all. MaySeod4w

BIG STRIKE IMMINENT.

Over 30,000 Carpenters and Ship Builders Interested.

BELFAST, Oct. 9.—The Amalgamated Society of Engineers has notified the Belfast ship builders and engineers that unless the demands of the society are conceded a strike will be commenced on Thursday next. The employers state there is no chance of bringing about a compromise in the matters in dispute. The Clyde ship builders, who are working under an understanding with those of Belfast, will, it is announced, suspend 25 per cent of their men every week after the strike begins, and before the end of the month, it is estimated that 50,000 men will be in idleness. A long and severe struggle between the members of the Amalgamated Society of Engineers and the ship builders and engineers is anticipated.

Important Facts.

If you have dull and heavy pains across forehead and about the eyes; if the nostrils are frequently stopped up and followed by a disagreeable discharge; if soreness in the nose and bleeding from the nostrils is often experienced; if you are very sensitive to cold in the head accompanied with headache, then you may be sure you have catarrh, and should (immediately) resort to Ely's Cream Balm for a cure. The remedy will give instant relief.

Subscribe for THE SENTINEL

C. J. WELKER.

HEADQUARTERS FOR HOSIERY and UNDERWEAR.

We make a specialty of these two great and important lines which enables us to give you the best values in the city.

100 doz. Children's Black Fleece lined Hose at 10c and 15c a pair.

300 doz Ladies' Black Fleece lined Hose, special values, at 10c, 15c, 25c, 35c and 50c a pair.

500 doz Ladies' Black Wool and Cashmere Hose, great values at 20, 25, 35 and 50c a pair.

100 doz Ladies' Ribbed Vests and Pants, Fleece, Ecru and natural colors, 25c each, value 50c

Misses' Union Suits 48c, value 65c

Ladies' Union Suits, Ecru and natural colors 50c, value 75c

Men's Shirts and Drawers 25c each, worth 39c.

C. J. WELKER.

162 Calhoun Street.

Opposite Cathedral. "Open Evenings."

L. Jaxthemier & Son.

TAILORS.

29 E. Berry Street,

TRI-STATE BUILDING.

BROU'S INJECTION. A PERMANENT CURE of the most distressing cases of gonorrhœa in from 2 to 4 days. Has other important properties, and without the annoying restrictions of a cure which Gleet, Leucorrhœa, Whites, Stricture, Prostatitis, Kidney and Bladder complaints, Diseases of the Urinary Organs, Blood Poisoning, Piles, Rectal Diseases, Diarrhœa, Dysentery, Nervous Debility, Insomnia, Impotence, Loss of Power, Premature Decay, Wasting Diseases, Epilepsy, Fits, Convulsions, Neuralgia, Sleeplessness, Melancholy, Mental Anxiety, Loss of Memory, Spermatorrhœa, Seminal Emissions, Impotency, Sexual Debility, Hypochondria, Consumption in Incipient Stage, Pain in the Back, Dimness of Vision, Premature Old Age, Loss of Power, Sexual Exhaustion, Wakefulness, Blotches, Pimples, Emptiness, Dizziness, Nervous Irritability, Sunken Eyes, Bad Dreams, Nervous Prostration, Dyspepsia, Constipation, Headache, Loss of Flesh, Hot Flashes, Cold Feet, Cold Hands, Cold Sweats, Hot Sweats, Hot Hands, Hot Feet, Hot Blood, Hot Skin, Hot Head, Hot Eyes, Hot Ears, Hot Nose, Hot Lips, Hot Tongue, Hot Throat, Hot Stomach, Hot Back, Hot Bowels, Hot Kidneys, Hot Bladder, Hot Prostate, Hot Testicles, Hot Penis, Hot Thighs, Hot Legs, Hot Feet, Hot Nerves, Hot Muscles, Hot Joints, Hot Blood, Hot Flesh, Hot Spirits, Hot Temper, Hot Tongue, Hot Mouth, Hot Throat, Hot Lungs, Hot Liver

ROOTS -- ROOTS.

THE PARAGON MANUFACTURING CO.

Had a little skirmish of its own a few nights since, and the usual consequence of playing with fire—got slightly touched

BY WATER and SMOKE.

The water don't amount to much, and the smell of the smoke will soon be off.

The Board of Underwriters

Sold us at a big loss the slightly damaged stock of Flannelette Gowns, Ladies' Cotton and Flannel Waists, Skirts, and Children's Dresses and a few more items of general every day wear. The stock is a big one.

WE ARE GOING TO HAVE A SALE

And in order not to interfere with the general trade (as the crowd will be large) will place them on sale, commencing Thursday morning, in this way:

From 10 to 11 O'clock in the Morning.
From 3 to 4 O'clock Afternoons.

Sale to continue in this manner every day until the lot is sold.

Gowns, Skirts, Waists and Dresses,
Worth $1.25, $1.50 and up to $2.00 each, at 48c.

Gowns, Skirts, Waists and Dresses,
Worth $1.50 and up to $3.00 each, at 98c.

DECORATE FOR THE CENTENNIAL. That's what the committee urges on every home and business house in this city—and do it well. Bunting is the call for at the store. A new lot just in, 5c the yd.

FLAGS

The real Standard bunting flags, all sizes, 4ft. up to 22ft. Cotton bunting flags that will stand the wear, and not fade, mounted, 10c each up.

RIBBONS

For badges in colors wanted—No. 12 at 7 cents the yard
Ribbons in Red, White and Blue.
No. 5 - - - 7c yard.
No. 7 - - - 8c yard.
No. 9 - - - 10c yard.
Gilt Fringes, Gilt Tassels, Gimps, Cords, Ornamentals.

Hand H...

Remember, when you clean house, this wonderful compound saves half the labor, and cleans thoroughly.

15c Cake, two for 25c.

FLANNELETTE GOWNS FOR LADIES, FOR CHILDREN. Made up of nice quality of soft Flannelette, made up in good style—the new sleeves, all good extra length and width.

Ladies' Gowns,	$1.00.
Misses' Gowns,	75c.
Children's Gowns,	50c.

WRAPS FOR MISSES. Big and little—for school wear, for dress wear. There's something about this stock differing from all others—newness every day.
Reefer Jackets—school, $1 to $5.
Reefer Jackets—dress, $5 up.
In fine Boucle, Cheviots, Kerseys.

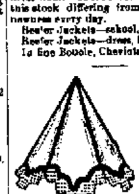

A lot under price, again to go off; pretty Embroidered Hdkf's, all white. Hdkfs worth 15, 20 and 25c—all go in at the 1 price; worth sorting over, **at 10c.**

SHAWLS.

A great many shawls are shown.
Beaver shawls, $2.50 to $15
We show one at $5, a decided bargain. Single all wool shawls, $2 up. Double all wool shawls, $5 up.

ROOT & COMPANY.

We are in line to do your electrical work for Centennial decorations if you place your orders at once.
EDMUNDS & LAW,
Room 4, Schmitz Block.
Telephone 462. 8:2

Next Friday the Morning Musical will hold its first meeting of the year in the dancing hall of the Fort Wayne club. The program will be miscellaneous in character and will be in charge of Mesdames Bursley, McCulloch and Ellison.

MONEY TO LOAN

On real estate or personal security. C. F. PFEIFFER, rooms 6 and 7 Bass Block. 2tf

To have your electrical decorations done for the Centennial celebration you will have to place your orders at once with Edmunds & Law, Room 4, Schmitz Block. Telephone 462. 8:2

Farnen Dancing academy opened its seventh season last evening with a large enrollment and the prospect of a successful season.

OUR STRONG HOLD

Is the good will of our patrons—the thousands of Men, Women and Children that have been our customers for the past many years, whose patronage has built up our prosperous business—who know by actual experience the kind of a Clothing store we have. They are the kind of advertisement any Tom or Dick cannot buy for money—the kind of reputation that can be gained only by ALWAYS selling the very best Clothing that can be made at the very lowest prices.

AT ALL TIMES,

In or out of season, you will always find at our store the largest and most complete stock of

Men's, Boys' and Children's Clothing

That is NEW, STYLISH, SERVICEABLE and up to date in every particular.

Men's Dress Suits, $15, $18, $20.

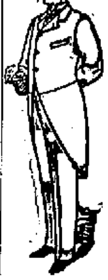

Men's Business Suits, $7, $10, $12.

SAM, PETE & MAX.

Your money's worth or your money back.

The Evening Sentinel.

WEDNESDAY, OCT. 9 1895

Branch offices for the sale of THE SENTINEL and where orders for THE SENTINEL and Want, For Sale or For Rent ads. will be received, have been established at the following drug stores:
W. F. Bensche, 412 Broadway.
J. F. Stites, 227 Lafayette.
W. L. Walsemann, 625 East Lewis.
J. D. Lewis, 404 Calhoun.
H. H. Wefel, 273 Hanna.
J. J. Beisel, 44 Wells.

OUR TELEPHONES.

Business Office..........No. 173.
Editorial Rooms.......No. 650.

The Weather.

WASHINGTON, Oct. 9.—For Indiana—Fair; slightly warmer in western portion tonight; warmer Thursday; variable winds, shifting to southeast this evening.

NEWS NOTES.

Miss Vera Pembroke is seriously ill with erysipelas of the face.

The foot ball team will meet this evening at the Y. M. C. A.

Mrs. Ambos, of St. Joseph, Mo., is visiting Mrs Samuel Morris.

Dr. C. B. Stemen will leave this evening for Washington, D. C.

Miss Ricca Meyer left for Lafayette to visit her sister for a few weeks.

Ora Goff and Leo Heller will leave this afternoon to enter the races at Angola.

Frank Myers has returned from Columbia City, where he has been visiting his parents for a few days.

Miss Abbie C. Keegan returned last evening from the Atlantic coast, where she has been for several weeks.

Fort Wayne Temple No. 1 of Pericleans will give an entertainment in their hall, on East Berry street, tomorrow evening.

A very attractive entertainment will be given by the ladies of the Baptist church tomorrow evening. Home talent will participate.

At his office last evening, Justice M. F. Bohen united in marriage Burton A. Ely, of Berne, Ind., and Miss Della Adair, of Hoagland. The young people will reside at Berne.

The German Lutheran ministers of northern Indiana, comprising all who reside in the state north of Indianapolis, will meet at Logansport, Tuesday, October 22, for a three days' session.

The Ladies' Missionary society of Grace church will hold its monthly meeting Thursday afternoon at 2:30 o'clock in the lecture rooms. It is requested that all members be present.

Mrs. J. S. Davis has returned from Louisville, Ky., her former home, where she has been visiting four weeks. She attended the G. A. R. encampment and stayed to visit among her friends.

The Golden Rod club was delightfully entertained last night by Miss Katie Kallen, No. 70 Richardson street. The evening was spent in games and other amusements and at 10 o'clock a dainty luncheon was served.

Lydia H. Rice, a minister in the Society of Friends, of Pennsylvania will hold a meeting at the hall at the railroad rooms, corner of Holman and Calhoun streets, Thursday evening at 7:30. All are cordially invited.

Mrs. J. W. Searey returned yesterday from southern California. While there she visited the family of Dr. Dills, at Ontario, and she reports that they are well pleased with the country and that the doctor has much improved in health.

Past Grand Master Wiley, of Fowler, Ind., has informed the local Odd Fellow lodges that he will be with them on Thursday of centennial week sure, and possibly on Friday. He will be entertained while in the city by Superintendent Johnson, of the feeble minded school.

Rathbone Sisters celebrated their fifth anniversary last evening by giving a grand banquet to their members. They also had a fine literary and musical program. This order although not very old is bound to be a leading ladies order as they have applications every meeting night and have three initiations for their next meeting.

Gracie Barker, the steamboat operated between Harbor Springs and Petoskey, in the northern waters of Lake Michigan, was burned a few days ago. Nothing was left but the hull. This boat will be remembered by many people in Fort Wayne who visit northern Michigan. She was one of the oldest boats in that section and was owned by Mr. Walter Cressler.

The Students' Art league of our city has entered upon its third year of active work with a great show of interest among its members. They are planning to bring a good exhibition of pictures to Fort Wayne some time this winter and in the meantime the subject of Dutch art promises to be a most helpful topic of study. Their studio is open every Friday evening to all who may wish to enjoy the delightful pastime of sketching. The regular drawing classes will be in charge of Miss Norah Hamilton. She will also conduct evening classes for the benefit of those who find it impossible to attend in the morning.

Buckwheat Flour and Maple Syrup.

New Buckwheat, 17c and 30c sack.
New Vermont Maple Syrup, 80c gallon.
Best grades City Flour, $3.50 bbl.
Best Hams, 10c; Shoulders, 7c.
Best Potatoes, 30c bushel.
FRUIT HOUSE.

Don't fail to pay your natural and artificial gas bill tomorrow.

Baltimore Oysters.

Fresh and nice, direct shipments daily via express
Large Selects, for frying, 27c can.
Standards. Stewing, 20c can.
Cape Cod Cranberries, 8c quart.
Nice Bleached Celery, 22c bunch.
Genuine Jersey Sweets, 30c peck.
FRUIT HOUSE.

HAPPY MARRIAGES.

Two Weddings That Were Important Society Events.

Stephen G. Jessop and Miss Grace Waldo United—Fred Grummon and Miss Maude Piatt.

Mr. Stephen G. Jessop, of Detroit, Mich., and Miss Grace Waldo, one of the bright and popular young ladies of this city, were married at 7 o'clock last night in the First Presbyterian church. The church was profusely decorated with palms, plants and ferns and was filled with guests. Prof. C. F. Meyer presided at the organ and played Mendelssohn's wedding march before and the march from Lohengrin after the ceremony, which was the double ring service, performed by Dr. Moffat. Mr. Will McCuno, of Petoskey, and Miss Mary E. Walton were the attendants and the ushers were Messrs. Will Hazeltine, of Chicago; Frank Munger, of Detroit; Fred Zollars and Ralph Chapin.

After the ceremony a reception was held at the residence of Dr. and Mrs. M. F. Porter, on West Wayne street, by the bride's mother, Mrs. W. J. McCune.

The bridal couple left last night on the Pennsylvania limited for a bridal tour through the east, after which they will reside at 374 Trumbull avenue, Detroit.

The guests from abroad were: Mr. and Mrs J. W. McCune and Mr. Will McCune, of Petoskey; Mr. Z. C. Jessop, brother of the groom; Mrs. Milliken, of Richmond, Ind; Mrs. Munroe, of Muncie, and Messrs. Will Hazeltine, of Chicago, and Frank Munger, of Detroit.

GRUMMON-PIATT.

Last evening, at the United Brethren church, occurred the marriage of Miss Maude Piatt, the charming daughter of Mr. and Mrs. C. H. Piatt, to Mr. Fred Grummon, of the Remington Typewriter company. The ceremony was performed by Rev. A. W. Ballinger, in the presence of a large assemblage of friends. The bridesmaid was Miss Myrtle Titus and the groomsman Mr. Ford D. Wilt, of Montpelier, Ind. The ushers were R. A. McCulloch, G. W. McCulloch, B. W. Dinius and Raphael Strock. After the ceremony the party repaired to the home of the bride's parents, No. 212 Barmer street, where a reception followed. At 10 o'clock an elaborate luncheon was served.

The guests present from out of the city were Mr. and Mrs. C. B. Strothers and daughter, of Latta, Ohio; Mr. and Mrs. Harold Guthrie, Mrs. Mollie Kline and Miss Marie Kline, of Huntington.

Mr. and Mrs. Grummon will be at home to their friends at No. 15 Ida street.

Mrs. A. L. Griebel left yesterday for a four weeks' visit with friends in New York state.

The opening of the gymnasium at the Y. M. C. A. last evening was well attended.

Anemones, Chinodoxa, Alliums, Fritillaria, Lilies and other bulbs at reduced prices. A treatise on bulb culture free to every customer.
27eodtf S. BASS & CO.

For Centennial sign work call on E. A. Whiteman, 201 Lafayette street, or 14 Pearl street. 7eod3t

Our Grand Fur Opening Oct. 10th. You are invited.
V. GUTERMUTH.

For Centennial sign work call on E. A. Whiteman, 201 Lafayette street, or 14 Pearl street. 7eod3t

Japanese lanterns and muslin and bunting flags (all sizes), for centennial decorating.
LEHMAN BOOK & NEWS CO.,
9t2 **31 Calhoun St.**

SIDE COMBS,

Bang Combs, Hair Pins, and every kind of a Comb made, from 5c up, at Kane's.

USEFUL BOOKS GIVEN AWAY

Instructions for Making Art and Fancy Work.

Mrs. Nella Daggett, of Boston, has recently written a book, "Fancy Work and Art Decorations," that gives practical instructions for making doilies, table covers, scarfs, tray cloths, pin cushions, etc., etc., with fifty illustrations. This book, together with "Successful Home Dyeing," will be sent free to any reader of THE SENTINEL who forwards the following coupon to Wells, Richardson & Co., Burlington, Vt.

COUPON.

This entitles any reader of "The Sentinel" to one copy of "Fancy Work and Art Decorations," and "Successful Home Dyeing."

The above liberal offer is made to advertise the old reliable Diamond Dyes and to get their book upon home dyeing into the homes of women who want to dress well by making their old clothing look like new.

In some towns dealers sell imitations of Diamond Dyes simply because they can make more profit on these weak, adulterated substitutes. Some of these dyes claim to color both cotton and wool with the same package, but this is an impossibility, as the user soon finds when she has tried to color cotton with a dye that is not especially made for that purpose. Diamond Dyes have different dyes for cotton from those that are used for wool and are the only package dyes on the market that can be relied upon to give colors that will not fade or crock. The fact that Diamond Dyes have been the standard home dyes for nearly twenty years and that their sale increases from year to year, is proof positive that they have never had an equal.

EVERYBODY

In Fort Wayne should send in a recipe for the "True and Tried" Recipe Department by Monday evening.

A special meeting of the St. Michael's union will be held at St. Mary's hall next Thursday evening, to make preparations for the centennial parade October 17.

TOMORROW.

Attend our Fur Opening, Oct. 10th. Exclusive Cloak and Fur House.

We are in line to do your electrical work for Centennial decorations if you place your orders at once.
EDMUNDS & LAW,
Room 4, Schmitz Block.
Telephone 462. 8:2

Don't fail to pay your natural and artificial gas bill tomorrow.

EVERYBODY

In Fort Wayne should send in a recipe for the "True and Tried" Recipe Department by Monday evening.

$300 IN PRIZES.

Cyclists Attention.

We have a large supply of colored torches, red and green, just the thing for the illuminated bicycle parade, ranging in price from 25 to 50 cents. Same as used at World's Fair. Capture a prize with these equipments. Come early, as the supply won't last long.

RANDALL CYCLE CO.,
9t2 **31 West Berry St.**

Notice.

The annual meeting of the members and board of directors of the Catholic Library association will take place at Library Hall Thursday evening, the 10th day of October, 1895. At said meeting officers for the ensuing year will be elected.
KILIAN BAKER, President.
P. J. McDONALD, Secretary.

IF IT'S THE COAT

That Makes The Man

You can be the greatest man in town after you have visited our OVERCOAT DEPARTMENT, and selected a coat, as we have the greatest line of "dress up" Overcoats ever brought to town; they're up-to-date in every particular, and we can fit fat or slim men as well as those regular in form.

GOLDEN & PATTERSON,

Leaders of Fashion.

56 CALHOUN ST., OPPOSITE COURT HOUSE.

BROTHER AND SISTER.

An exact likeness of a young lady and gentleman well known in this city. After a few weeks' use of the

"Nameless Complexion Remedies"

The Freckles were completely removed from one side of their faces. These being LIVING EXAMPLES of the efficacy of these Wonderful Face and Skin Remedies. Tan, Freckles, Liver-spots, Moth Patches, Wrinkles, and all FACIAL BLEMISHES positively cured or money refunded.

PRICE, $1 PER PACKAGE.

MASTER CHARLES SWANSON.—1107 PEARL STREET, ELKHART, INDIANA.—MISS JENNIE SWANSON.

The Modern Medical Co.
ELKHART, IND.

FOR SALE BY—
NEW YORK HAIR BAZAAR, 29 E. Washington Street.

We are in line to do your electrical work for Centennial decorations if you place your orders at once.
EDMUNDS & LAW,
Room 4, Schmitz Block.
Telephone 462. 8:2

Mrs. Ormsby's Wednesday evening class will meet October 9, at 7 o'clock, in Room No. 14, Arcade. All wishing to join an evening class are requested to be present at this meeting, when arrangements will be made for beginners. The Friday evening class are also requested to meet with this class for their first lesson. 8:2

GLOVES

And Mitts, 200 different kinds. Wool Mitts from 10c up. **Men's Working Gloves from 25c up at Kane's.**

EVERYBODY

In Fort Wayne should send in a recipe for the "True and Tried" Recipe Department by Monday evening.

GRAND DISPLAY

Of Cut Glass—Friday and Saturday of This Week

We have the largest display of Fine Cut Glass ever shown in the northwest. The entire line of one of the largest factories in the world will be displayed in our store on the above named days, this week, with one of our salesmen in attendance, who will take pleasure in giving any information regarding same.

Remember you are all cordially invited and you can rest assured it will be worth your time in inspecting this magnificent line.
LAYMOUR & Co.,
60 Clinton St.
17 Court St.

Store open Friday and Saturday evenings. 9 11

EVERYBODY

In Fort Wayne should send in a recipe for the "True and Tried" Recipe Department by Monday evening.

UNDERWEAR.

Two car loads, new goods, for Ladies, Gentlemen and Children, 10c, 15c, 25c and up, at Kane's.

The ladies of the Baptist church will give an entertainment at the church parlors Thursday evening, Oct. 17. Admission, 10c. Entertainment will be one of unusual interest; the best talent in the city will participate. 9:2

Tomorrow is the last day to pay your natural and artificial gas bill without penalty.

Sheriff's Sale.

Execution No 2269.

In the Superior Court of Allen county, state of Indiana.
Kalcton J. Bauer, vs. Margaret Fitzgibbon, et J. Mason.

By virtue of an order of sale, to me directed and delivered by the clerk of said court, in the above entitled cause, I have levied upon and will expose for sale at public auction, at the court house door in said county, between the hours of 10 o'clock a. m., and 4 o'clock p. m., of the [illegible] day of November, 1895, the rents and profits for a term not exceeding seven years, of the following described premises, viz:

The east twenty (20) feet of lot numbered twenty-six (26), and the west one foot (1) of lot numbered twenty-five (25), in Baker's addition to the city of Fort Wayne, Allen county, Indiana.

And on failure to realize therefrom the full amount of the judgment, interest thereon and costs, I will at the same time, and in the manner aforesaid, offer for sale the fee simple of the above described premises. Taken as the property of the defendants to satisfy said order of sale.
EDWARD F. CLAUSMEIER,
Sheriff Allen Co.
oct 9-16-23
Colerick & France, attorneys.

Cut Flowers.

Fresh Cut Roses per doz..........
Carnations per doz..........
Funeral designs made to order.
Flowers delivered in the city.
90 Thompson Ave. Telephone No. 231.
VESEY'S GREENHOUSE.

Just Arrived--
IS FALL.

And we realize that the cold weather is upon us. We must hustle around for warm clothing to keep out the Fall's Chilly Blast. We need warm suits, warm overcoats, warm underwear to defy Old Winter. We must have them, and it is always a question with some where they can purchase the best. We are in position to give them the best values for the least money.

We desire to present for your inspection our immense line of Winter Garments, made especially as COLD RESISTERS. We have many remarkable bargains to offer in all departments of our store, and remember that we have only new goods to sell.

Overcoats, Overcoats, Overcoats.

We are selling them by the hundreds, for Man, for Boy, for Child. We can give you the best, or the cheapest, or any grades between. All styles, all shapes, all colors. We carry STORM COATS that laugh at zero and turn winter into summer. These are COLD RESISTERS that can't be beat.

Suits, Suits, Suits.

Do you want an all wool suit? Ask for our strictly all wool, black or blue, cheviot suit for $6.50, for men. Does your son want a long pants suit? Ask for our strictly all wool suit for $4.00. Does your boy need a short pants suit? For boys from 4 to 15 years, ask for our all wool $2.00 suit. These suits are not summer suits, but winter suits, regular COLD RESISTERS.

FRIEND'S ENTERPRISE,

Corner Calhoun and Berry Streets.

Don't fail to pay your natural and artificial gas bill tomorrow.

To have your electrical decorations done for the Centennial celebration you will have to place your orders at once with Edmunds & Law, Room 4, Schmitz Block. Telephone 462. 8:2

FOR SALE.

A good Route on this paper. Inquire at office. tf

HOSIERY.

Ladies', Gents' and Children's 5c, 8c, 10c, 12½c, 15c and up, at Kane's.

We are in line to do your electrical work for Centennial decorations if you place your orders at once.
EDMUNDS & LAW,
Room 4, Schmitz Block.
Telephone 462. 8:2

Tomorrow is the last day to pay your natural and artificial gas bill without penalty.

FALL— NECKWEAR.

We are now displaying the latest styles and novelties in Fall Neckwear, at popular prices.

Our patterns are entirely new. You will be up to date if you purchase here.

We sell the

MILLER HAT.

EXTRA! EXTRA! EXTRA!

We have added a complete line of Gentlemen's Footwear, which we would be pleased to have you inspect.

P. H. Heyman & Co.,

142 Calhoun St.

THE FARNEN

Dancing Academy

Opens its seventh season at the Morton Hall, Tuesday, October 8th, and lessons will be given every Tuesday and Friday evening until the Lau Building is finished.

A class for Ladies will be formed Tuesday afternoon at 2:30 p. m. Children Saturday, October 12th, at 2 p. m.

Private lessons given at any time. For further particulars, call or address

395 Calhoun Street.

EVERYBODY GOES TO

THE PANTITORIUM,

To have their Clothing CLEANED, PRESSED, DYED and REPAIRED. Call up telephone 65 and they will call for your work.
16 ARCADE,
Miss JENNIE HAVERLY, Prop.

$50 to $50,000 to loan on farm and city property or personal security.
J. F. SCHELL & CO.,
24-25-26-27 Pixley Block,
Fort Wayne, Ind.
Telephone 488.

W. C. COLLINS,

DENTIST,

WHITES' BLOCK,
Above Fruit House,
S. E. Corner Wayne and Calhoun Sts.

To the Ladies of Fort Wayne:—

We wish to announce that the large salesrooms of the new Domestic and White Sewing Machines are still at Mohr's building, No. 19 W. Wayne St., in spite of rumors to contrary.
T. H. McQUILLAN, Agent.
Terms to suit customers.

THE BOSTON STORE.

POINTS OF INTEREST.

We like nothing better than to be able to save you money. The following bargains are only a few of the many bargains we are offering this week.

$1.25 Lace Curtains at 95c.
$1.50 Lace Curtains at $1.25.
$2.00 Lace Curtains at $1.75.
$2.25 Chenille Curtains at $1.90.
$3.25 Chenille Curtains at $2.75.
30c Ingrain Carpets at 22c.
40c Ingrain Carpets at 30c.
60c Ingrain Carpets at 50c.

DRESS GOODS.

Double width Plaids at 12½c.
25c Cashmere, reduced to 20c.
35c All Wool Serge, reduced to 25c.
50c All Wool Henrietta, reduced to 37½c.
25c Novelty Goods, reduced to 20c.
35c Novelty Goods, reduced to 25c.
A Line of English Cheviots, reduced to 42c.
A new Line of fancy Plaids, at 25c and 45c, special value.

UNDERWEAR.

A Line of Ladies' Ribbed Underwear, at 15c, worth 20c.
A Line of Ladies' Ribbed Underwear, at 25c, Special Value.
A Line of Ladies' Ribbed Underwear, at 35c, reduced from 50c.
Gents' Ribbed and Natural Wool Underwear, at 25c.
Gents' Camel Hair Underwear, at 35c, special value.
Gents' Ribbed Underwear, extra heavy, at 39c, reduced from 50c.
Gents' Natural Wool Underwear, at 60c, reduced from 75c.
Special low prices on all Children's Underwear.

Now Buttons, new Ribbons, new Laces, new Dress Trimmings, all at our usual low prices.

Don't fail to visit the Boston Store and get some of the many bargains we are offering this week.

William Hahn & Co.,

THE BOSTON STORE.

MONEY TO LOAN!

At five and six per cent. interest, with privilege of paying part of the principal with any installment of interest after two years. No trouble and no delay. Special facilities for placing large loans on long time.

S. C. LUMBARD,
No. 3 Aveline House Block.

FREESE & RANKE,

DISPENSING CHEMISTS,
. . . 88 CALHOUN STREET.

Physicians' Prescriptions and Family Receipts a Specialty.

Telephone calls night or day, 477.

HUMANE SOCIETY NOTICE.

All parties having knowledge of acts of cruelty to animals or children will greatly favor and assist the Fort Wayne Humane Society by telephoning or writing such information to Officer Schaudroff, 88 Clinton street. Telephone No. 58.

"The Proof of the Pudding Is in the Eating."

Go down on East Columbia St. and look at the paint on the Morgan & Beach Hardware Store. It was put on five years ago and it looks fresher than some buildings painted last year—it is painted with Lowe Bros. Dayton paints, and the same paints are sold yet with pure Linseed Oil, by

Morgan & Company.

G. W. BOERGER,
ROOM 5 ARCADE.

Fine house near the Bloomingdale Lutheran school for sale—splendid chance. Many other good properties for sale. Fire insurance. Insurance companies represented.

The Big CENTENNIAL Shoe Sale

Is now on at the Manufacturer's Shoe Store. They are giving Big **Bargains** every day this month Don't buy until you have looked through our Mammoth Stock. Everything for **Fall and Winter Footwear**, (all the latest up-to-date styles.)

If you want **Bargains**, come and see us.

Ladies' fine Kid Button & Lace,
$1.50, $1.75, $2.00, $2.25, $2.50, $2.75 and $3.00.

Misses' School Shoes (all styles),
$1.00, $1.25, $1.35 and $1.50.

Shilds Kid and Grain Shoe, (lace and button),
75c, 85c, 90c, $1.00, $1.15 and $1.25.

Boys' Shoes (all kinds and styles),
$1.00, $1.15, $1.25, $1.35 & $1.50.

Men's fine Shoes (the latest styles),
$1.50, $1.75, $2.00, $2.25, $2.50 and $3.00.

Everything in the line of House Slippers and Rubber Goods.

THE MANUFACTURER'S SHOE STORE,

25 Calhoun Street,

Pete Kiser's Old Stand